

**NOTICE!!**

**These documents have been scanned!**

**Do not place un-scanned documents beneath this notice!**

**Do not remove this notice from this file!**

GPO Jacket No. 560-102  
Print Order 61540  
Rise Business Services, LLC  
Job=AZ15 4/30/2019



Box Number= AZ15011



Claim Begin-End: AMC441649-AMC441649

1 Initial Receipt



AZ15011-11

AMC450400-AMC453366

**AMC #****DATE CLOSED****ADJ INITIAL**

REMARKS

[illegible]



**United States Department of the Interior  
Bureau of Land Management**

DIV OF LANDS, MINRLS & ENERGY

ONE N CENTRAL AVE

PHOENIX, AZ 85004 -4427

Phone: 602-417-9200

Receipt

No:

3756389

<b>Transaction #:</b> 3862272	
<b>Date of Transaction:</b> 02/03/2017	
<b>CUSTOMER:</b>	
	BRETT READER 12644 N 26TH DR PHOENIX,AZ 85029-2502 US

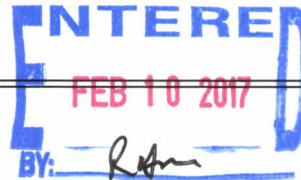

LINE #	QTY	DESCRIPTION	REMARKS	UNIT PRICE	TOTAL
1	1.00	LOCATABLE MINERALS / MINING CLAIMS-NEW,UNADJUD, ONE OR MORE AUTH NOS / NEW MINING CLAIM PROCESSING FEE <b>CASES:</b> AMC441649/\$20.00		- n/a -	20.00
2	1.00	LOCATABLE MINERALS / MINING CLAIMS-NEW,UNADJUD, ONE OR MORE AUTH NOS / NEW MINING CLAIMS LOCATION FEE <b>CASES:</b> AMC441649/\$37.00		- n/a -	37.00
3	1.00	LOCATABLE MINERALS / MINING CLAIMS-NEW,UNADJUD, ONE OR MORE AUTH NOS / NEW MINING CLAIMS MAINTENANCE FEE <b>CASES:</b> AMC441649/\$155.00		- n/a -	155.00
<b>TOTAL:</b>					<b>\$212.00</b>

PAYMENT INFORMATION			
NOTE: Items will appear on credit card statement as "Bureau of Land Mgmt CO".			
1	AMOUNT:	212.00	POSTMARKED:
	TYPE:	CREDIT CARD	RECEIVED:
	NAME:	READER, BRETT 12644 N 26TH DR PHOENIX AZ 85029-2502 US	
	CARD NO:	XXXXXXXXXXXX5003	AUTH CODE:
	NAME ON CARD:	BRETT M READER	
	EXPIRES:	10/2018	
	SIGNATURE:		

REMARKS

This receipt was generated by the automated BLM Collections and Billing System and is a paper representation of a portion of the official electronic record contained therein.



**NOTICE!!**

**These documents have been scanned!**

**Do not place un-scanned documents beneath this notice!**

**Do not remove this notice from this file!**

GPO Jacket No. 560-102  
Print Order 61540  
Rise Business Services, LLC  
Job=AZ15 4/30/2019



Box Number= AZ15011



Claim Begin-End: AMC441649-AMC441649

2 Correspondence



AZ15011-11

AMC450400-AMC453366

**NO  
DOCUMENTS  
FOUND**

NO DOCUMENTS FOUND  
NO DOCUMENTS FOUND



**NOTICE!!**

**These documents have been scanned!**

**Do not place un-scanned documents beneath this notice!**

**Do not remove this notice from this file!**

GPO Jacket No. 560-102  
Print Order 61540  
Rise Business Services, LLC  
Job=AZ15 4/30/2019



Box Number= AZ15011



Claim Begin-End: AMC441649-AMC441649

3 Transfers



AZ15011-11

AMC450400-AMC453366



**NO  
DOCUMENTS  
FOUND**

NO DOCUMENTS FOUND  
NO DOCUMENTS FOUND

**NOTICE!!**

**These documents have been scanned!**

**Do not place un-scanned documents beneath this notice!**

**Do not remove this notice from this file!**

GPO Jacket No. 560-102  
Print Order 61540  
Rise Business Services, LLC  
Job=AZ15 4/30/2019



Box Number= AZ15011



Claim Begin-End: AMC441649-AMC441649

4 Annual Filings



AZ15011-11

AMC450400-AMC453366



UNITED STATES  
DEPARTMENT OF THE INTERIOR  
BUREAU OF LAND MANAGEMENT  
MAINTENANCE FEE WAIVER CERTIFICATION

SEE INSTRUCTIONS ON PAGE 2

232  
AMC 437457  
AMC 437107  
AMC 434545  
FORM APPROVED  
OMB NO. 1004-0114  
Expires: January 31, 2020  
AMC 441649

1. This small miner waiver is filed for the assessment year beginning on September 1, 2018, and ending on September 1, 2019.
2. The undersigned and all related parties owned ten or fewer mining claims, mill, or tunnel sites located and maintained on Federal Lands in the United States of America on September 1, 2018.
3. The undersigned have performed the assessment work required by law for each mining claim listed prior to filing this waiver and understand that by filing this form, the undersigned must file an affidavit of assessment work with the Bureau of Land Management (BLM) by the December 30th following the filing of this waiver.
4. The undersigned understand that if the assessment work obligation has not yet come due under 30 U.S.C. 28 (for those claims in their first assessment year only), a notice of intent to hold reciting this condition must be recorded by the December 30th following the filing of this waiver.
5. The undersigned understand that mill and tunnel sites may also be listed on this waiver and be waived from payment of the maintenance fee, and that a notice of intent to hold for these sites is required to be filed with the BLM by the December 30th following the filing of this waiver.
6. The undersigned understand and acknowledge that pursuant to 43 U.S.C. 1212 and 18 U.S.C. 1001, the filing or recording of a false, fictitious, or fraudulent document with the BLM may result in a fine of up to \$250,000, a prison term not to exceed five years, or both.
7. The mining claims, mill or tunnel sites for which this waiver from payment of the maintenance fees is requested are:

CLAIM OR SITE NAME	BLM RECORDATION SERIAL NUMBER
1. Big Nugget #1	AMC #437458
2. Big Nugget #2	AMC #437457
3. Alexandra Marie	AMC #437107
4. lucky Strike	AMC #434545
5. The Rainbow End	AMC #441649
6.	
7.	
8.	
9.	
10.	

The owner(s) (claimant(s)) of the above mining claims and sites are:

501 Brett Reader  
(Owner's Name - Please Print)

12644 N 26<sup>th</sup> Dr. ✓  
(Owner's Mailing Address)

Brett Reader  
(Owner's Signature)

PHX AZ 85029  
(City) (State) (Zip Code)

(Owner's Name - Please Print)

(Owner's Mailing Address)

(Owner's Signature)

(City)

(State)

RECEIVED  
OIM  
AZ STATE OFFICE  
(Zip Code)

(Owner's Name - Please Print)

(Owner's Mailing Address)

(Owner's Signature)

(City)

(State)

(Zip Code)

(Owner's Name - Please Print)

(Owner's Mailing Address)

(Owner's Signature)

(City)

(State)

(Zip Code)

(Continued on page 2)

AZ 483  
ENTERED SEP 14 2018  
PB

NW/PB



(Owner's Name - Please Print)	(Owner's Signature)		
(Owner's Mailing Address)	(City)	(State)	(Zip Code)
-----			
(Owner's Name - Please Print)	(Owner's Signature)		
(Owner's Mailing Address)	(City)	(State)	(Zip Code)
-----			
(Owner's Name - Please Print)	(Owner's Signature)		
(Owner's Mailing Address)	(City)	(State)	(Zip Code)
-----			
(Owner's Name - Please Print)	(Owner's Signature)		
(Owner's Mailing Address)	(City)	(State)	(Zip Code)

18 U.S.C. 1001 and 43 U.S.C. 1212 make it a crime for any person knowingly and willfully to make to any department or agency of the United States any false, fictitious or fraudulent statements or representations as to any matter within its jurisdiction.

#### INSTRUCTIONS

1. If you are filing this waiver under the provisions of 43 U.S.C. § 1744 and 30 U.S.C. § 228-228c and the regulations thereunder (43 CFR Part 3830).
2. The claimant(s) must fill in the dates in paragraph 1 for the beginning and ending of the assessment year for which this waiver is sought.
3. The claimant(s) must fill in the date in paragraph 2 for the beginning of the assessment year for which this waiver is sought.
4. All claim and site names and BLM serial numbers must be listed for the mining claims, mill sites, and tunnel sites for which the waiver is sought.
5. All owners of the mining claims, mill sites, and tunnel sites and their addresses must be given.
6. This waiver form must be signed by all the claimants or their designated agent. If an agent is designated, a notarized designation of agent, signed by all of the claimants with proper address given, must be submitted with this waiver.
7. This form must be filed no later than September 1st for the upcoming assessment year to the BLM State Office where the mining claims or sites are recorded, or the waiver can not be granted by the BLM. (Example: To obtain a waiver for the assessment year 2012, which begins on September 1, 2011, you must qualify for and file for a waiver no later than September 1, 2011, in the proper BLM State Office.)
8. For all mining claims which require assessment work, you must record an affidavit of labor on or before the December 30th immediately following the filing of this waiver. For all other mining claims or sites waived, you must record a notice of intent to hold on or before the December 30th immediately following the filing of this waiver.
9. All mill and tunnel sites may also be listed on this waiver and be exempt from payment of the maintenance fee. A notice of intent to hold for these sites is required to be filed by the December 30th following the filing of this waiver.

FOR OFFICIAL USE ONLY

UNITED STATES  
DEPARTMENT OF THE INTERIOR  
BUREAU OF LAND MANAGEMENT

MAINTENANCE FEE WAIVER CERTIFICATION

SEE INSTRUCTIONS ON PAGE 2

FORM APPROVED  
OMB NO. 1004-0114  
Expires: January 31, 2020

- 1 This small miner waiver is filed for the assessment year beginning on September 1, ~~2018~~ and ending on September 1, 2019.
- 2 The undersigned and all related parties owned ten or fewer mining claims, mill, or tunnel sites located and maintained on Federal lands in the United States of America on September 1, 2018.
- 3 The undersigned have performed the assessment work required by law for each mining claim listed prior to filing this waiver and understand that by filing this form, the undersigned must file an affidavit of assessment work with the Bureau of Land Management (BLM) by the December 30th following the filing of this waiver.
- 4 The undersigned understand that if the assessment work obligation has not yet come due under 30 U.S.C. 28 (for those claims in their first assessment year only), a notice of intent to hold reciting this condition must be recorded by the December 30th following the filing of this waiver.
- 5 The undersigned understand that mill and tunnel sites may also be listed on this waiver and be waived from payment of the maintenance fee, and that a notice of intent to hold for these sites is required to be filed with the BLM by the December 30th following the filing of this waiver.
- 6 The undersigned understand and acknowledge that pursuant to 43 U.S.C. 1212 and 18 U.S.C. 1001, the filing or recording of a false, fictitious, or fraudulent document with the BLM may result in a fine of up to \$250,000, a prison term not to exceed five years, or both.
- 7 The mining claims, mill or tunnel sites for which this waiver from payment of the maintenance fees is requested are

CLAIM OR SITE NAME	BLM RECORDATION SERIAL NUMBER
1. Big Nugget #1	AMC # 437458 (43)
2. Big Nugget #2	AMC # 437457
3. Alexandra Marie	AMC # 437107
4. Lucky Strike	AMC # 434545
5. The Rainbow End	AMC # 441649
6.	
7.	
8.	
9.	
10.	

The owner(s) (claimants) of the above mining claims and sites are:

Brett Reader

(Owner's Name - Please Print)

12644 N 26th Dr.

(Owner's Mailing Address)

Brett Reader

(Owner's Signature)

Phoenix

(City)

AZ 85029

(State)

(Zip Code)

(Owner's Name - Please Print)

(Owner's Mailing Address)

(Owner's Name - Please Print)

(Owner's Mailing Address)

(Owner's Name - Please Print)

(Owner's Mailing Address)

(Owner's Signature)

(City)

(State)

(Zip Code)

(Owner's Signature)

(City)

(State)

(Zip Code)

(Owner's Signature)

(City)

(State)

(Zip Code)

RECEIVED  
PHOENIX, ARIZONA  
AUG 17 2:39 PM  
AZ STATE OFFICE

(Owner's Name - Please Print)	(Owner's Signature)		
(Owner's Mailing Address)	(City)	(State)	(Zip Code)
(Owner's Name - Please Print)	(Owner's Signature)		
(Owner's Mailing Address)	(City)	(State)	(Zip Code)
(Owner's Name - Please Print)	(Owner's Signature)		
(Owner's Mailing Address)	(City)	(State)	(Zip Code)
(Owner's Name - Please Print)	(Owner's Signature)		
(Owner's Mailing Address)	(City)	(State)	(Zip Code)

18 U.S.C. 1001 and 43 U.S.C. 1212 make it a crime for any person knowingly and willfully to make to any department or agency of the United States any false, fictitious or fraudulent statements or representations as to any matter within its jurisdiction.

#### INSTRUCTIONS

1. This certification is made under the provisions of 43 U.S.C. § 1744 and 30 U.S.C. § 28-28k and the regulations thereunder (43 CFR Part 3830).
2. The claimant(s) must fill in the dates in paragraph 1 for the beginning and ending of the assessment year for which this waiver is sought.
3. The claimant(s) must fill in the date in paragraph 2 for the beginning of the assessment year for which this waiver is sought.
4. All claim and site names and BLM serial numbers must be listed for the mining claims, mill sites, and tunnel sites for which the waiver is sought.
5. All owners of the mining claims, mill sites, and tunnel sites and their addresses must be given.
6. This waiver form must be signed by all the claimants or their designated agent, in original form. If an agent is designated, a notarized designation of agent, signed by all of the claimants with proper address given, must be submitted with this waiver.
7. This form must be filed no later than September 1st for the upcoming assessment year in the BLM State Office where the mining claims or sites are recorded, or the waiver cannot be granted by the BLM. (Example: To obtain a waiver for the assessment year 2012, which begins on September 1, 2011, you must qualify for and file for a waiver no later than September 1, 2011, in the proper BLM State Office.)
8. For all mining claims which require assessment work, you must record an affidavit of labor on or before the December 30th immediately following the filing of this waiver. For all other mining claims or sites waived, you must record a notice of intent to hold on or before the December 30th immediately following the filing of this waiver.
9. Mill and tunnel sites may also be listed on this waiver and be waived from payment of the maintenance fee. A notice of intent to hold for these sites is required to be filed by the December 30th following the filing of this waiver.

FOR OFFICIAL USE ONLY



When Recorded Return ument to:

Brett Reader  
12644 N 26th Dr.  
Phx AZ 85029

437457  
437107  
434545  
441649

☐ Check here if this is a change of address.

Telephone: 602-561-3284

E-mail address: gddman1958@yahoo.com

# AFFIDAVIT OF PERFORMANCE OF ANNUAL WORK

1. State of Arizona, County of Maricopa SS:

2. I (Name) Brett Reader

3. Reside at (Address) 12644 N 26th Dr.

City Phx County Maricopa

State AZ Zip 85029 being duly sworn, depose and say that I am a citizen of the United States, more than eighteen years of age, and that all of the facts set forth in this affidavit, subject to the provisions and penalties of 18 U.S.C. 1001 pertaining to the filing of false, fictitious, or fraudulent statements with the United States, are true and correct according to the best of my knowledge, information and belief.

4. Owner's name and address (If not shown in Items 1-3 above). Maricopa

5. That I am personally acquainted with the mining claim(s). The work and improvements were made by and at the expense of the owner(s) of said claim(s). Said contiguous group of claims, listed on this document, are situated in the

(optional) Mining District; \_\_\_\_\_ County, Arizona.

Line No.	AMG NUMBER	CLAIM/SITE NAME	COUNTY RECORDER DATA (If available)	TWP	RNG	SEC
1	437458	Big Nugget #1	2016-0144091	7N	4W	26
2	437457	Big Nugget #2	2016-0144089	7N	4W	26
3						
4						
5						
6						

Form: MCF108

Revised July 2014

Page 1 of 2

ENTERED  
AUG 28 2018  
BY: RAM

BLM Date Stamp	RECEIVED BLM AZ STATE OFFICE 2018 AUG 17 P 2:41 PHOENIX, ARIZONA
----------------------	---

7					
8					
9					
10					

6. That between the dates starting at 12 o'clock noon on September 1, 20 17 and ending at 12 o'clock noon on September 1, 20 18 at least \$ 410.00 dollars worth of work and improvements were done and performed upon said claim(s) or upon one or more of a contiguous group of claims for the benefit of all, wholly or partly outside of a contiguous group of claims for the benefit of all, not including the location work.

7. That the following persons were employed to perform the work and improvements described herein: Drywashing

8. That the work and improvements performed were: Drywashing Road Repair, Sluicing  
Sampling

9. Dated: 8-17-18 Signature: Brett Reeder

SUBSCRIBED AND SWORN TO before me, a Notary Public, this 17 day of August 20 18

By: Brett Reeder

Notary Public Carol Oldham-Linich

My Commission Expires 10.9.21



Bureau of Land Management  
Arizona State Office  
[www.blm.gov/az](http://www.blm.gov/az)

State of AZ County of Maricopa  
This instrument was acknowledged before me  
this 17 day of August 20 18 in  
witness whereof I herewith set my hand  
and official seal.

Carol Oldham-Linich  
(Signature) - Notary Public

No. of Claims:	<u>2</u>	x \$10 =	<u>20.00</u>
Check No.:		Init.	<u>DER</u>
Receipt No :	<u>4238154</u>		
For BLM Use Only			

Form: MCF108  
Revised July 2014  
Page 2 of 2

When Recorded Return      ment to:

Brett Reader  
12644 N 26<sup>th</sup> Dr.  
PHX AZ 85029

☐ Check here if this is a change of address.

Telephone: \_\_\_\_\_

E-mail address: \_\_\_\_\_

### AFFIDAVIT OF PERFORMANCE OF ANNUAL WORK

1. State of Arizona, County of Maricopa SS: \_\_\_\_\_

2. I (Name) Brett Reader

3. Reside at (Address) 12644 N 26<sup>th</sup> Dr.

City PHX County Maricopa

State AZ Zip 85029 being duly sworn, depose and say that I am a citizen of the United States, more than eighteen years of age, and that all of the facts set forth in this affidavit, subject to the provisions and penalties of 18 U.S.C. 1001 pertaining to the filing of false, fictitious, or fraudulent statements with the United States, are true and correct according to the best of my knowledge, information and belief.

4. Owner's name and address (If not shown in Items 1-3 above). \_\_\_\_\_

5. That I am personally acquainted with the mining claim(s). The work and improvements were made by and at the expense of the owner(s) of said claim(s). Said contiguous group of claims, listed on this document, are situated in the

\_\_\_\_\_ (optional) Mining District; Maricopa County, Arizona.

Line No.	AMC NUMBER	CLAIM/SITE NAME	COUNTY RECORDER DATA (If available)	TWP	RNG	SEC
1	437107	Alexandra Marie	2016-0144090	7N	3W	29
2	434545	lucky strike	2015-0789717	7N	3W	29
3						
4						
5						
6						

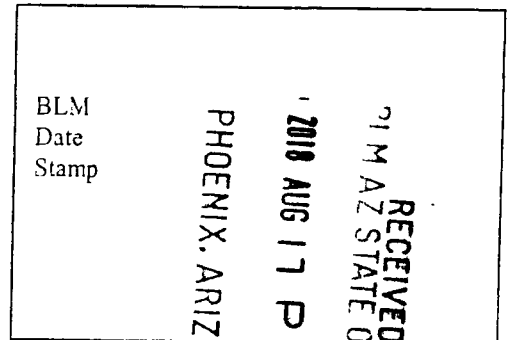



RECEIVED  
M. AZ STATE OFFICE  
2018 AUG 17 P 2:41  
PHOENIX, ARIZONA  
BLM  
Date  
Stamp

7						
8						
9						
10						

6. That between the dates starting at 12 o'clock noon on September 1, 20 17 and ending at 12 o'clock noon on September 1, 20 18 at least \$ 420 dollars worth of work and improvements were done and performed upon said claim(s) or upon one or more of a contiguous group of claims for the benefit of all, wholly or partly outside of a contiguous group of claims for the benefit of all, not including the location work.

7. That the following persons were employed to perform the work and improvements described herein: \_\_\_\_\_

8. That the work and improvements performed were: Dry washing, Sluicing, Dredging and Road Improvements

9. Dated: 8-17-18 Signature: Brett Reader

SUBSCRIBED AND SWORN TO before me, a Notary Public, this 17 day of August 20 18

By: Carol Oldham-Linich Brett Reader

Notary Public Carol Oldham-Linich

My Commission Expires 10-9-21

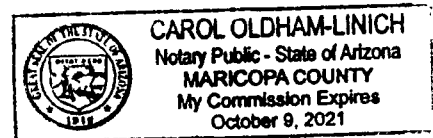

Bureau of Land Management  
Arizona State Office  
[www.blm.gov/az](http://www.blm.gov/az)

State of AZ County of Maricopa  
This instrument was acknowledged before me  
this 17 day of August, 2018, in  
witness whereof I herewith set my hand  
and official seal

Carol Oldham-Linich  
(Signature) Notary Public

No. of Claims: 2 x \$10 = 2000  
Check No.: \_\_\_\_\_ Init. PER  
Receipt No.: 4238154  
For BLM Use Only

Form: MCF108  
Revised July 2014  
Page 2 of 2

When Recorded Return document to:

Brett Reader  
12644 N 26<sup>th</sup> Dr.  
PHX AZ 85029

☐ Check here if this is a change of address.

Telephone: 602-561-3284

E-mail address: goldman1958@yahoo.com

### AFFIDAVIT OF PERFORMANCE OF ANNUAL WORK

1. State of Arizona, County of Maricopa SS:

2. I (Name) Brett Reader

3. Reside at (Address) 12644 N 26<sup>th</sup> Dr.

City PHX County Maricopa

State AZ Zip 85029 being duly sworn, depose and say that I am a citizen of the United States, more than eighteen years of age, and that all of the facts set forth in this affidavit, subject to the provisions and penalties of 18 U.S.C. 1001 pertaining to the filing of false, fictitious, or fraudulent statements with the United States, are true and correct according to the best of my knowledge, information and belief.

4. Owner's name and address (If not shown in Items 1-3 above).

5. That I am personally acquainted with the mining claim(s). The work and improvements were made by and at the expense of the owner(s) of said claim(s). Said contiguous group of claims, listed on this document, are situated in the

(optional) Mining District; Maricopa County, Arizona.

Line No.	AMC : NUMBER	CLAIM/SITE NAME	COUNTY RECORDER DATA (If available)	TWP	RNG	SEC
1	441649	The Rainbow End	2017-0085365	7 N	3W	29
2						
3						
4						
5						
6						

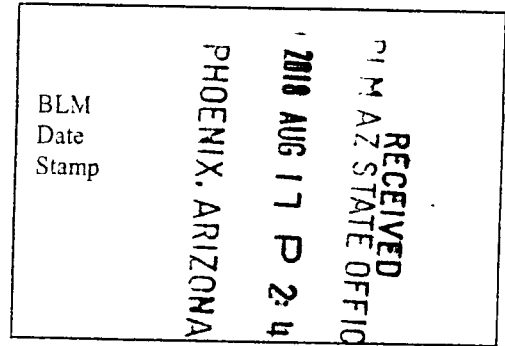

Form: MCF108

Revised July 2014

Page 1 of 2

BLM Date Stamp	RECEIVED BLM AZ STATE OFFICE PHOENIX, ARIZONA 2018 AUG 17 P 2:41
----------------------	---

7						
8						
9						
10						

6. That between the dates starting at 12 o'clock noon on September 1, 20 17 and ending at 12 o'clock noon on September 1, 20 18 at least \$ 140.00 dollars worth of work and improvements were done and performed upon said claim(s) or upon one or more of a contiguous group of claims for the benefit of all, wholly or partly outside of a contiguous group of claims for the benefit of all, not including the location work.

7. That the following persons were employed to perform the work and improvements described herein: \_\_\_\_\_

8. That the work and improvements performed were: marking corners & sampling material by dry washing

9. Dated: 8-17-18 Signature: Brett Reader

SUBSCRIBED AND SWORN TO before me, a Notary Public, this 17 day of August 20 18

By: Brett Reader

Notary Public Carol Oldham-Linich

My Commission Expires 10.9.21

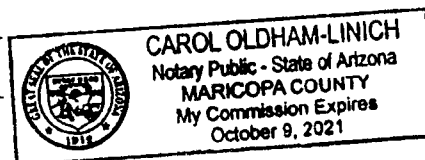

Bureau of Land Management  
Arizona State Office  
[www.blm.gov/az](http://www.blm.gov/az)

State of AZ County of Maricopa  
This instrument was acknowledged before me  
this 17 day of August, 2018, in  
witness whereof I herewith set my hand  
and official seal.  
Carol Oldham-Linich  
(Signature) Notary Public

No. of Claims:	<u>1</u>	x \$10 =	<u>1000</u>
Check No.:		Init.	<u>PER</u>
Receipt No.:	<u>4238154</u>		
For BLM Use Only			

Form: MCF108  
Revised July 2014  
Page 2 of 2

**United States Department of the Interior**  
**Bureau of Land Management**  
 DIV OF LANDS, MINRLS & ENERGY  
 ONE N CENTRAL AVE  
 PHOENIX, AZ 85004 -4427  
 Phone: 602-417-9200

Receipt

No: 4238154

<b>Transaction #:</b> 4353543	
<b>Date of Transaction:</b> 08/17/2018	
<b>CUSTOMER:</b>	
	BRETT READER 12644 N 26TH DR PHOENIX, AZ 85029-2502 US

LINE #	QTY	DESCRIPTION	REMARKS	UNIT PRICE	TOTAL
1	1.00	LOCATABLE MINERALS / MINING CLAIMS-NOT NEW-UNADJUD, ONE AUTH NO. ONLY / MINING CLAIM MONEY RECEIVED CASES: AMC437458/\$50.00	2019 MAINT/5	- n/a -	50.00
<b>TOTAL:</b>					<b>\$50.00</b>

PAYMENT INFORMATION				
NOTE: Items will appear on credit card statement as "Bureau of Land Mgmt CO".				
1	AMOUNT:	50.00	POSTMARKED:	N/A
	TYPE:	CREDIT CARD	RECEIVED:	08/17/2018
	NAME:	READER, BRETT 12644 N 26TH DR PHOENIX AZ 85029-2502 US		
	CARD NO:	XXXXXXXXXXXX5003	AUTH CODE:	084917
	NAME ON CARD:	BRETT M READER		
	SIGNATURE:			

REMARKS

This receipt was generated by the automated BLM Collections and Billing System and is a paper representation of a portion of the official electronic record contained therein.



UNITED STATES  
DEPARTMENT OF THE INTERIOR  
BUREAU OF LAND MANAGEMENT

MAINTENANCE FEE WAIVER CERTIFICATION

SEE INSTRUCTIONS ON PAGE 2

PER Amc 437457  
437107  
FORM APPROVED 434545  
OMB NO. 1004-0114 441649  
Expires: January 31, 2020

1. This small miner waiver is filed for the assessment year beginning on September 1, 2017 and ending on September 1, 2018.
2. The undersigned and all related parties owned ten or fewer mining claims, mill, or tunnel sites located and maintained on Federal lands in the United States of America on September 1, 2017.
3. The undersigned have performed the assessment work required by law for each mining claim listed prior to filing this waiver and understand that by filing this form, the undersigned must file an affidavit of assessment work with the Bureau of Land Management (BLM) by the December 30th following the filing of this waiver.
4. The undersigned understand that if the assessment work obligation has not yet come due under 30 U.S.C. 28 (for those claims in their first assessment year only), a notice of intent to hold reciting this condition must be recorded by the December 30th following the filing of this waiver.
5. The undersigned understand that mill and tunnel sites may also be listed on this waiver and be waived from payment of the maintenance fee, and that a notice of intent to hold for these sites is required to be filed with the BLM by the December 30th following the filing of this waiver.
6. The undersigned understand and acknowledge that pursuant to 43 U.S.C. 1212 and 18 U.S.C. 1001, the filing or recording of a false, fictitious, or fraudulent document with the BLM may result in a fine of up to \$250,000, a prison term not to exceed five years, or both.
7. The mining claims, mill or tunnel sites for which this waiver from payment of the maintenance fees is requested are:

CLAIM OR SITE NAME	BLM RECORDATION SERIAL NUMBER
1. Big Nugget #1	Amc # 437458
2. Big Nugget #2	Amc # 437457
3. Alexandra Marie	Amc # 437107
4. Lucky Strike	Amc # 434545
5. The Rainbow End	Amc # 441649
6.	
7.	
8.	
9.	
10.	

The owner(s) (claimants) of the above mining claims and sites are:

Brett Reader  
(Owner's Name - Please Print)  
12644<sup>th</sup> Dr.  
(Owner's Mailing Address)

*Brett Reader*  
(Owner's Signature)  
Phx  
(City)  
AZ  
(State)  
85029  
(Zip Code)

(Owner's Name - Please Print)

(Owner's Signature)

(Owner's Mailing Address)

(City)

(State)

(Zip Code)

(Owner's Name - Please Print)

(Owner's Signature)

(Owner's Mailing Address)

(City)

(State)

(Zip Code)

(Owner's Name - Please Print)

(Owner's Signature)

(Owner's Mailing Address)

(City)

(State)

(Zip Code)

(Continued on page 2)

483  
ENTERED  
SEP 07 2017  
BY: *fr*

RECEIVED  
147 STATE OFFICE  
2017 AUG 28  
9:59  
PHOENIX, ARIZONA

NW  
R

(Owner's Name - Please Print)	(Owner's Signature)		
(Owner's Mailing Address)	(City)	(State)	(Zip Code)
(Owner's Name - Please Print)	(Owner's Signature)		
(Owner's Mailing Address)	(City)	(State)	(Zip Code)
(Owner's Name - Please Print)	(Owner's Signature)		
(Owner's Mailing Address)	(City)	(State)	(Zip Code)
(Owner's Name - Please Print)	(Owner's Signature)		
(Owner's Mailing Address)	(City)	(State)	(Zip Code)

18 U.S.C. 1001 and 43 U.S.C. 1212 make it a crime for any person knowingly and willfully to make to any department or agency of the United States any false, fictitious or fraudulent statements or representations as to any matter within its jurisdiction.

#### INSTRUCTIONS

1. This certification is made under the provisions of 43 U.S.C. § 1744 and 30 U.S.C. §28-28k and the regulations thereunder (43 CFR Part 3830).
2. The claimant(s) must fill in the dates in paragraph 1 for the beginning and ending of the assessment year for which this waiver is sought.
3. The claimant(s) must fill in the date in paragraph 2 for the beginning of the assessment year for which this waiver is sought.
4. All claim and site names and BLM serial numbers must be listed for the mining claims, mill sites, and tunnel sites for which the waiver is sought.
5. All owners of the mining claims, mill sites, and tunnel sites and their addresses must be given.
6. This waiver form must be signed by all the claimants or their designated agent, in original form. If an agent is designated, a notarized designation of agent, signed by all of the claimants with proper address given, must be submitted with this waiver.
7. This form must be filed no later than September 1st for the upcoming assessment year in the BLM State Office where the mining claims or sites are recorded, or the waiver cannot be granted by the BLM. (Example: To obtain a waiver for the assessment year 2012 which begins on September 1, 2011, you must qualify for and file for a waiver no later than September 1, 2011, in the proper BLM State Office.)
8. For all mining claims which require assessment work, you must record an affidavit of labor on or before the December 30th immediately following the filing of this waiver. For all other mining claims or sites waived, you must record a notice of intent to hold on or before the December 30th immediately following the filing of this waiver.
9. Mill and tunnel sites may also be listed on this waiver and be waived from payment of the maintenance fee. A notice of intent to hold for these sites is required to be filed by the December 30th following the filing of this waiver.

FOR OFFICIAL USE ONLY

UNITED STATES  
DEPARTMENT OF THE INTERIOR  
BUREAU OF LAND MANAGEMENT  
**MAINTENANCE FEE WAIVER CERTIFICATION**

FORM APPROVED  
OMB NO. 1004-0114  
Expires: October 31, 2016

SEE INSTRUCTIONS ON PAGE 2

1. This small miner waiver is filed for the assessment year beginning on September 1, 2017 and ending on September 1, 2018.
2. The undersigned and all related parties owned ten or fewer mining claims, mill, or tunnel sites located and maintained on Federal lands in the United States of America on September 1, 2017.
3. The undersigned have performed the assessment work required by law for each mining claim listed prior to filing this waiver and understand that by filing this form, the undersigned must file an affidavit of assessment work with the Bureau of Land Management (BLM) by the December 30th following the filing of this waiver.
4. The undersigned understand that if the assessment work obligation has not yet come due under 30 U.S.C. 28 (for those claims in their first assessment year only), a notice of intent to hold reciting this condition must be recorded by the December 30th following the filing of this waiver.
5. The undersigned understand that mill and tunnel sites may also be listed on this waiver and be waived from payment of the maintenance fee, and that a notice of intent to hold for these sites is required to be filed with the BLM by the December 30th following the filing of this waiver.
6. The undersigned understand and acknowledge that pursuant to 43 U.S.C. 1212 and 18 U.S.C. 1001, the filing or recording of a false, fictitious, or fraudulent document with the BLM may result in a fine of up to \$250,000, a prison term not to exceed five years, or both.
7. The mining claims, mill or tunnel sites for which this waiver from payment of the maintenance fees is requested are:

CLAIM OR SITE NAME	BLM RECORDATION SERIAL NUMBER
1. <u>Big Nugget #1</u>	<u>Amc# 437458</u>
2. <u>Big Nugget #2</u>	<u>Amc# 437457</u>
3. <u>Alexandra Marie</u>	<u>Amc# 437107</u>
4. <u>Lucky Strike</u>	<u>Amc# 434545</u>
5. <u>The Rainbow End</u>	<u>Amc# 441649</u>
6.	
7.	
8.	
9.	
10.	

The owner(s) (claimants) of the above mining claims and sites are:

Brett Reader

(Owner's Name - Please Print)

12644 N 26th Dr.

(Owner's Mailing Address)

Brett Reader

(Owner's Signature)

PHX

(City)

AZ

(State)

85029

(Zip Code)

(Owner's Name - Please Print)

(Owner's Mailing Address)

(Owner's Name - Please Print)

(Owner's Mailing Address)

(Owner's Name - Please Print)

(Owner's Mailing Address)

(Owner's Signature)

(City)

(State)

(Zip Code)

(Owner's Signature)

(City)

(State)

(Zip Code)

(Owner's Signature)

(City)

(State)

(Zip Code)

(Continued on page 2)

RECEIVED  
BLM STATE OFFICE  
2011 AUG 28  
PHOENIX, ARIZONA  
9:26



(Owner's Name - Please Print)

(Owner's Signature)

(Owner's Mailing Address)

(City)

(State)

(Zip Code)

(Owner's Name - Please Print)

(Owner's Signature)

(Owner's Mailing Address)

(City)

(State)

(Zip Code)

(Owner's Name - Please Print)

(Owner's Signature)

(Owner's Mailing Address)

(City)

(State)

(Zip Code)

(Owner's Name - Please Print)

(Owner's Signature)

(Owner's Mailing Address)

(City)

(State)

(Zip Code)

18 U.S.C. 1001 and 43 U.S.C. 1212 make it a crime for any person knowingly and willfully to make to any department or agency of the United States any false, fictitious or fraudulent statements or representations as to any matter within its jurisdiction.

#### INSTRUCTIONS

1. This certification is made under the provisions of 43 U.S.C. § 1744 and 30 U.S.C. §28-28k and the regulations thereunder (43 CFR Part 3830).
2. The claimant(s) must fill in the dates in paragraph 1 for the beginning and ending of the assessment year for which this waiver is sought.
3. The claimant(s) must fill in the date in paragraph 2 for the beginning of the assessment year for which this waiver is sought.
4. All claim and site names and BLM serial numbers must be listed for the mining claims, mill sites, and tunnel sites for which the waiver is sought.
5. All owners of the mining claims, mill sites, and tunnel sites and their addresses must be given.
6. This waiver form must be signed by all the claimants or their designated agent, in original form. If an agent is designated, a notarized designation of agent, signed by all of the claimants with proper address given, must be submitted with this waiver.
7. This form must be filed no later than September 1st for the upcoming assessment year in the BLM State Office where the mining claims or sites are recorded, or the waiver cannot be granted by the BLM. (Example: To obtain a waiver for the assessment year 2012, which begins on September 1, 2011, you must qualify for and file for a waiver no later than September 1, 2011, in the proper BLM State Office.)
8. For all mining claims which require assessment work, you must record an affidavit of labor on or before the December 30th immediately following the filing of this waiver. For all other mining claims or sites waived, you must record a notice of intent to hold on or before the December 30th immediately following the filing of this waiver.
9. Mill and tunnel sites may also be listed on this waiver and be waived from payment of the maintenance fee. A notice of intent to hold for these sites is required to be filed by the December 30th following the filing of this waiver.

FOR OFFICIAL USE ONLY

When Recorded Return Document to:

Brett Reader  
12644 N 26th Dr.  
Phx AZ 85829

☐ Check here is this is a change of address.

Telephone: 602-561-3284

E-mail address: goldman1958@yahoo.com

441649

437107

434545

437457

### AFFIDAVIT OF PERFORMANCE OF ANNUAL WORK

1. State of Arizona, County of maricopa ss:

2. I (Name) Brett Reader

3. Reside at (Address) 12644 N 26th Dr.

City Phx County Maricopa

State AZ Zip 85829 being duly sworn, depose and say that I am a citizen of the United States, more than eighteen years of age, and that all of the facts set forth in this affidavit, subject to the provisions and penalties of 18 U.S.C. 1001 pertaining to the filing of false, fictitious, or fraudulent statements with the United States, are true and correct according to the best of my knowledge, information and belief.

4. Owner's name and address (If not shown in Items 1-3 above).

5. That I am personally acquainted with the mining claim(s). The work and improvements were made by and at the expense of the owner(s) of said claim(s). Said contiguous group of claims, listed on this document, are situated in the

(optional) Mining District; Maricopa County, Arizona.

Line No.	AMC NUMBER	CLAIM/SITE NAME	COUNTY RECORDER DATA (If available)	TWP	RNG	SEC
1	441649	The Rainbow End	2017-0085365	7N	3W	29
2						
3						
4						
5						
6						

Form: MCF108  
Revised July 2014  
Page 1 of 2

ENTERED  
AUG 29 2017  
BY: Ram

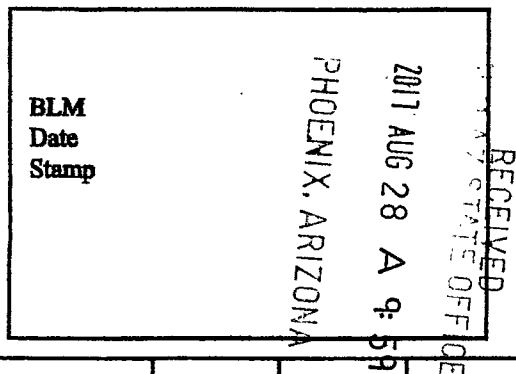

7						
8						
9						
10						

6. That between the dates starting at 12 o'clock noon on September 1, 20 16 and ending at 12 o'clock noon on September 1, 20 17 at least \$ 130 dollars worth of work and improvements were done and performed upon said claim(s) or upon one or more of a contiguous group of claims for the benefit of all, wholly or partly outside of a contiguous group of claims for the benefit of all, not including the location work.

7. That the following persons were employed to perform the work and improvements described herein: \_\_\_\_\_

8. That the work and improvements performed were: Drywashing material

9. Dated: 8/26/17 Signature: [Signature]

SUBSCRIBED AND SWORN TO before me, a Notary Public, this 26<sup>th</sup> day of August 20 17

By: Dottie A. Martin

Notary Public Dottie A. Martin

My Commission Expires Feb 28, 2021

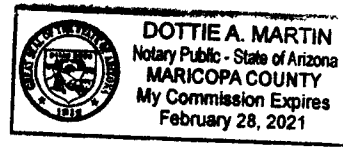

Bureau of Land Management  
Arizona State Office  
[www.blm.gov/az](http://www.blm.gov/az)

No. of Claims:	<u>1</u>	x \$10 =	<u>10<sup>00</sup></u>
Check No.:	_____	Init.	<u>PER</u>
Receipt No.:	<u>3962606</u>		
For BLM Use Only			



When Recorded Return Document...:

Brett Reader  
12644 N 26<sup>th</sup> Dr.  
Phx AZ 85029

☐ Check here if this is a change of address.

Telephone: 602-561-3284

E-mail address: goldman1958@yahoo.com

### AFFIDAVIT OF PERFORMANCE OF ANNUAL WORK

1. State of Arizona, County of Maricopa ss:

2. I (Name) Brett Reader

3. Reside at (Address) 12644 N 26<sup>th</sup> Dr.

City Phx County Maricopa

State AZ Zip 85029 being duly sworn, depose and say that I am a citizen of the United States, more than eighteen years of age, and that all of the facts set forth in this affidavit, subject to the provisions and penalties of 18 U.S.C. 1001 pertaining to the filing of false, fictitious, or fraudulent statements with the United States, are true and correct according to the best of my knowledge, information and belief.

4. Owner's name and address (if not shown in items 1-3 above): \_\_\_\_\_

5. That I am personally acquainted with the mining claim(s). The work and improvements were made by and at the expense of the owner(s) of said claim(s). Said contiguous group of claims, listed on this document, are situated in the

(optional) Mining District: Maricopa County, Arizona.

Line No.	AMC NUMBER	CLAIM/SITE NAME	COUNTY RECORDER DATA (If available)	TWP	RNG	SEC
1	437107	Alexandra Marie	2016-0144090	7N	3W	29
2	434545	Lucky Strike	2015-0789717	7N	3W	29
3						
4						
5						
6						

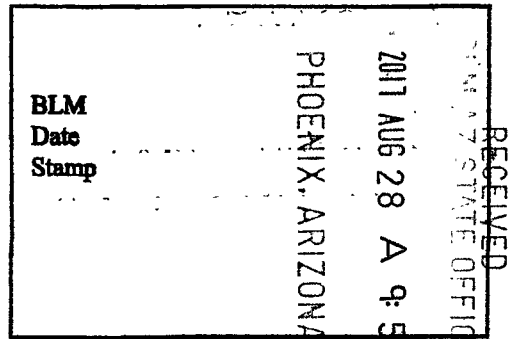

7						
8						
9						
10						

6. That between the dates starting at 12 o'clock noon on September 1, 20 16 and ending at 12 o'clock noon on September 1, 20 17 at least \$ 360 dollars worth of work and improvements were done and performed upon said claim(s) or upon one or more of a contiguous group of claims for the benefit of all, wholly or partly outside of a contiguous group of claims for the benefit of all, not including the location work.

7. That the following persons were employed to perform the work and improvements described herein: \_\_\_\_\_

8. That the work and improvements performed were: Drywashing, Sluicing and Road improvements.

9. Dated: 8/26/17 Signature: [Signature]

SUBSCRIBED AND SWORN TO before me, a Notary Public, this 26<sup>th</sup> day of August 20 17.

By: Dottie A. Martin

Notary Public: Dottie A. Martin

My Commission Expires 2-28-2021



Bureau of Land Management  
Arizona State Office  
[www.blm.gov/az](http://www.blm.gov/az)

No. of Claims:	<u>2</u>	x \$10 =	<u>20<sup>00</sup></u>
Check No.:	_____	Init.	<u>PER</u>
Receipt No.:	<u>3962806</u>		
For BLM Use Only			

Form: MCF108  
Revised July 2014  
Page 2 of 2

When Recorded Return Document is:

Brett Reader  
12644 N 26th Dr  
Phoenix AZ 85029

☐ Check here if this is a change of address.

Telephone: 602-561-3284

E-mail address: goldman1958@yahoo.com

# AFFIDAVIT OF PERFORMANCE OF ANNUAL WORK

1. State of Arizona, County of maricopa ss:

2. I (Name) Brett Reader

3. Reside at (Address) 12644 N 26th Dr

City phx County Maricopa

State AZ 85029 being duly sworn, depose and say that I am a citizen of the United States, more than eighteen years of age, and that all of the facts set forth in this affidavit, subject to the provisions and penalties of 18 U.S.C. 1001 pertaining to the filing of false, fictitious, or fraudulent statements with the United States, are true and correct according to the best of my knowledge, information and belief.

4. Owner's name and address (If not shown in Items 1-3 above).

5. That I am personally acquainted with the mining claim(s). The work and improvements were made by and at the expense of the owner(s) of said claim(s). Said contiguous group of claims, listed on this document, are situated in the

(optional) Mining District: Maricopa County, Arizona.

Line No.	AMC NUMBER	CLAIM/SITE NAME	COUNTY RECORDER DATA (If available)	TWP	RNG	SEC
1	437458	Big Nugget #1	2016-0144091	7N	4W	26
2	437457	Big Nugget #2	2016-0144089	7N	4W	26
3						
4						
5						
6						



RECEIVED  
BLM  
Date  
Stamp  
2017 AUG 28 A  
PHOENIX, ARIZONA

7						
8						
9						
10						

6. That between the dates starting at 12 o'clock noon on September 1, 20 16 and ending at 12 o'clock noon on September 1, 20 17 at least \$ 320 dollars worth of work and improvements were done and performed upon said claim(s) or upon one or more of a contiguous group of claims for the benefit of all, wholly or partly outside of a contiguous group of claims for the benefit of all, not including the location work.

7. That the following persons were employed to perform the work and improvements described herein: \_\_\_\_\_

8. That the work and improvements performed were: Pry washing and minor Rd repairs

9. Dated: 8/26/17 Signature: Dottie A. Martin

SUBSCRIBED AND SWORN TO before me, a Notary Public, this 26<sup>th</sup> day of August 20 17

By: Dottie A. Martin

Notary Public: Dottie A. Martin

My Commission Expires 2-28-2021

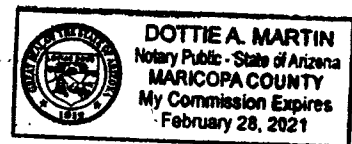

Bureau of Land Management  
Arizona State Office  
[www.blm.gov/az](http://www.blm.gov/az)

No. of Claims:	<u>2</u>	x \$10 =	<u>20<sup>00</sup></u>
Check No.:		Init.	<u>PER</u>
Receipt No.:	<u>3962606</u>		
For BLM Use Only			

Form: MCF108  
Revised July 2014  
Page 2 of 2

**United States Department of the Interior**  
**Bureau of Land Management**  
 DIV OF LANDS, MINRLS & ENERGY  
 ONE N CENTRAL AVE  
 PHOENIX, AZ 85004 -4427  
 Phone: 602-417-9200

Receipt

No: 3962606

<b>Transaction #:</b> 4072448	
<b>Date of Transaction:</b> 08/28/2017	
<b>CUSTOMER:</b>	
	BRETT READER 12644 N 26TH DR PHOENIX, AZ 85029-2502 US

LINE #	QTY	DESCRIPTION	REMARKS	UNIT PRICE	TOTAL
1	1.00	LOCATABLE MINERALS / MINING CLAIMS-NOT NEW-UNADJUD, ONE AUTH NO. ONLY / MINING CLAIM MONEY RECEIVED CASES: AMC441649/\$60.00	2018 AFFADAVIT/ WAIVER/4, NOI/1	- n/a -	60.00
<b>TOTAL:</b>					<b>\$60.00</b>

PAYMENT INFORMATION			
NOTE: Items will appear on credit card statement as "Bureau of Land Mgmt CO".			
1	AMOUNT:	60.00	POSTMARKED: N/A
	TYPE:	CREDIT CARD	RECEIVED: 08/28/2017
	NAME:	READER, BRETT 12644 N 26TH DR PHOENIX AZ 85029-2502 US	
	CARD NO:	XXXXXXXXXXXX5003	AUTH CODE: 090513
	NAME ON CARD:	BRETT M READER	
	EXPIRES:	10/2018	
	SIGNATURE:		

REMARKS

This receipt was generated by the automated BLM Collections and Billing System and is a paper representation of a portion of the official electronic record contained therein.

10/2/2017 \$10 REFUNDS PROCESSED  
 FOR OVERPAYMENT ON  
 AMC441649, 379 ENTERED. *fw*

441649

**NOTICE OF INTENTION TO HOLD MINING CLAIMS/SITES**

When Recorded Return Document to:

Brett Reader  
12644N 26<sup>th</sup> Dr  
PHX AZ 85029

BLM  
Date  
Stamp

RECEIVED  
 ARIZONA STATE OFFICE  
 2017 AUG 28 A 9:59  
 PHOENIX, ARIZONA

☐ Check here if this is a change of address.

Telephone: 602-561-3284

E-mail Address: Goldman1958@yahoo.com

I (We) intend to hold the claim(s) and/or site(s) listed below for the calendar year 2017, and I (We) have filed or will file a Notice of Intent to Hold in the county where the claim (s) is located.

Reason for filing a Notice of Intent to Hold instead of an assessment work filing (check one):

- ☒ Maintenance fee was paid to maintain claim(s) during this assessment year.  
☐ Mill or tunnel sites.  
☐ Claim(s) was located during the current assessment year.  
☐ BLM has deferred assessment work (attach copy of decision granting deferment, or pending petition for deferment including date petition was filed.)

Line No.	AMC NUMBER	CLAIM/SITE NAME	COUNTY RECORDER DATA (If available)	TWP	RNG	SEC
1	441649	The Rainbow End	2017-0085365	2N	3W	29
2						
3						
4						
5						
6						
7						
8						
9						
10						

Form: MCF110

Revised July 2014

Page 1 of 2





NOTICE OF INTENTION TO HOLD MINING CLAIMS/SITES  
page 2

BLM Date Stamp	2017 AUG 28 A 9:59 PHOENIX, ARIZONA RECEIVED STATE OFFICE
----------------------	--

1. State of Arizona, County of Maricopa

2. I (Name) Brett Reader

3. Reside at (Address) 12644 N 26<sup>th</sup> Dr

City Phx County Maricopa State AZ Zip 85029 being duly sworn, depose and say that I am a citizen of the United States, more than eighteen years of age, that all of the facts set forth in this notice, subject to the provisions and penalties of 18 U.S.C. 1001 pertaining to the filing of false, fictitious, or fraudulent statements with the United States, are true and correct according to the best of my knowledge, information and belief.

4. Owner's name and address (If not shown in Items 1-3 above). \_\_\_\_\_

5. Dated: 8-24-17 Signature: Brett Reader

Bureau of Land Management  
Arizona State Office  
[www.blm.gov/az](http://www.blm.gov/az)

No. of Claims: <u>1</u> x \$10 = <u>10</u>
Check No: _____ Init. <u>PER</u>
Receipt No.: <u>3962606</u>
For BLM Use Only

Form: MCF110  
Revised July 2014  
Page 2 of 2

**United States Department of the Interior**  
**Bureau of Land Management**  
DIV OF LANDS, MINRLS & ENERGY  
ONE N CENTRAL AVE  
PHOENIX, AZ 85004 -4427  
Phone: 602-417-9200

Receipt

No: 3962606

**Transaction #:** 4072448**Date of Transaction:** 08/28/2017**CUSTOMER:**

BRETT READER  
12644 N 26TH DR  
PHOENIX, AZ 85029-2502 US

LINE #	QTY	DESCRIPTION	REMARKS	UNIT PRICE	TOTAL
1	1.00	LOCATABLE MINERALS / MINING CLAIMS-NOT NEW-UNADJUD, ONE AUTH NO. ONLY / MINING CLAIM MONEY RECEIVED <b>CASES: AMC441649/\$60.00</b>	2018 AFFADAVIT/ WAIVER/4, NOI/1	- n/a -	60.00
<b>TOTAL:</b>					<b>\$60.00</b>

**PAYMENT INFORMATION**

NOTE: Items will appear on credit card statement as "Bureau of Land Mgmt CO".

1	AMOUNT:	60.00	POSTMARKED:	N/A
	TYPE:	CREDIT CARD	RECEIVED:	08/28/2017
	NAME:	READER, BRETT 12644 N 26TH DR PHOENIX AZ 85029-2502 US		
	CARD NO:	XXXXXXXXXXXX5003	AUTH CODE:	090513
	NAME ON CARD:	BRETT M READER		
	EXPIRES:	10/2018		
	SIGNATURE:			

**REMARKS**

This receipt was generated by the automated BLM Collections and Billing System and is a paper representation of a portion of the official electronic record contained therein.

**NOTICE!!**

**These documents have been scanned!**

**Do not place un-scanned documents beneath this notice!**

**Do not remove this notice from this file!**

GPO Jacket No. 560-102  
Print Order 61540  
Rise Business Services, LLC  
Job=AZ15 4/30/2019



Box Number= AZ15011



Claim Begin-End: AMC441649-AMC441649

5 Miscellaneous



AZ15011-11

AMC450400-AMC453366



**NO  
DOCUMENTS  
FOUND**

NO DOCUMENTS FOUND  
NO DOCUMENTS FOUND

**NOTICE!!**

**These documents have been scanned!**

**Do not place un-scanned documents beneath this notice!**

**Do not remove this notice from this file!**

GPO Jacket No. 560-102  
Print Order 61540  
Rise Business Services, LLC  
Job=AZ15 4/30/2019



Box Number= AZ15011



Claim Begin-End: AMC441649-AMC441649

6 Location Notices-Amendments and Supporting Documents



AZ15011-11

AMC450400-AMC453366



# MINING CLAIM STATUS REPORT

Data Entered: 2/10/17 Rm

MTP Checked By: JMC  
GEO Checked By: JMC

LEAD SERIAL NUMBER: AMC 441649 thru AMC \_\_\_\_\_

## NUMBER OF CLAIMS & TYPE:

\_\_\_\_\_  
LODE  
\_\_\_\_\_  
PLACER  
\_\_\_\_\_  
ASSOCIATION PLACER  
\_\_\_\_\_  
MILL SITE  
\_\_\_\_\_  
TUNNEL SITE

## CHARGES:

Location Fee @ \$37 = \$ 37  
Processing Fee @ \$20 = \$ 20  
Maintenance Fee @ \$155 = \$ 155  
Add'l Maint Fee for Assoc Placer = \$ \_\_\_\_\_  
SUBTOTAL \$ \_\_\_\_\_  
Other Fees \$ \_\_\_\_\_  
Other Fees \$ \_\_\_\_\_  
TOTAL \$ 212

TOTAL ACREAGE: \_\_\_\_\_ Per Claim  
(Placer Only)

NUMBER OF LOCATORS: \_\_\_\_\_

DOCUMENTS RECEIVED VIA : Over-the-Counter ☒ Mail ☐ TIMELY FILED: Yes ☒ No ☐

LEGAL DESCRIPTION: T 7N R 3W SEC 29  
T \_\_\_\_\_ R \_\_\_\_\_ SEC \_\_\_\_\_  
T \_\_\_\_\_ R \_\_\_\_\_ SEC \_\_\_\_\_  
T \_\_\_\_\_ R \_\_\_\_\_ SEC \_\_\_\_\_  
T \_\_\_\_\_ R \_\_\_\_\_ SEC \_\_\_\_\_

BLM ☒ FOREST SERVICE ☐ SUBJ TO PL 359: Yes ☐ No ☐  
WILDERNESS AREA ☐

SPLIT ESTATE: N/A ☐ SX ☐ PX ☐ OTHER ☐  
SRHA ☐ Was proper Notice filed if located on SHRA Land? Yes ☐ No ☐

## RECONVEYED MINERALS ON BLM LAND REQUIRE OPENING ORDER FROM 1944 TO 1993:

Open to Entry On \_\_\_\_\_ N/A ☐

COMMENTS/STATUS: VOID ☐ PARTIALLY VOID ☐ PVT MINERALS ☐ WITHDRAWN LANDS ☐  
OTHER ☐ LED & MAP DO NOT MATCH. Corrected Amendment Required. 4-25-17 claimant notified by phone. He will send in his M&B disc & better MAP.

☐ Claimant acknowledges that portions of the following claim(s) site(s) may be void or voidable.

Printed Name of Claimant \_\_\_\_\_ Signature of Claimant \_\_\_\_\_

\*\*\*\*\*FINAL ADJUDICATION\*\*\*\*\*

DATE 4/25/17 INITIALS fb

**DEPARTMENT OF THE INTERIOR  
BUREAU OF LAND MANAGEMENT  
MINING CLAIMS**

Run Date/Time: 04/25/2017 04:21 PM

**(LIVE) Serial Register Page**

Page 1 of 1

01 10-21-1976;090STAT0090;43USC1744

**Total Acres**  
**20.000**

**Serial Number**  
**AMC441649**  
**Lead File Number**  
**AMC441649**

Case Type 384201: PLACER CLAIM

Claim Name: THE RAINBOW END

Commodity :

Case Disposition: ACTIVE

Required Maintenance Fee: \$155.00

**Name & Address**

**Int Rel**

READER BRETT	12644 N 26TH DR	PHOENIX, AZ 85029-2502	CLAIMANT
--------------	-----------------	------------------------	----------

Mer Twp	Rng	Sec	Quadrant	District/Field Office	County
14	0070N	0030W	029	NW	HASSAYAMPA FO
					MARICOPA

Act Date	Code	Action	Action Remarks	Receipt Number
02/03/2017	403	LOCATION DATE		
02/03/2017	395	RECORDATION NOTICE RECD	1	3756389
02/03/2017	484	LOCATION YEAR / MAINTENANCE	2017;\$155	3756389
04/25/2017	669	LAND STATUS CHECKED		
03/31/2017	392	MONIES RECEIVED	\$10.00;1	3798375
02/03/2017	404	COUNTY RECORDATION	2017-0085365;	
02/03/2017	501	ACCT ADV IN LEAD FILE	AMC441649;	

**Line Nr Remarks**

0001	METES AND BOUNDS DESC REQ/CORRECTED MAP REQ
------	---

**NO WARRANTY IS MADE BY BLM  
FOR USE OF THE DATA FOR  
PURPOSES NOT INTENDED BY BLM**



## Customer Name Update Screen

System ID:MC

Name: READER BRETT

Lookup

Proprietor #: 2385309

Renumber To:

Category: P - PRIVATE

Address: 12644 N 26TH DR

City: PHOENIX

State: AZ

Lookup

Zip: 850292502

☐ UNDELIVERABLE☐ No Annual Reminders

Email: GOLDMAN1958@YAHOO.COM

Phone: 602-561-3284

4/25/2017  
3:11 pm - Spoke to Brett, he will send in a  
Corrected Amendment. ps

Save

Save/Override DataFlux

Delete

Renumber

Amc 441649

LOCATION NOTICE FOR PLACER MINING CLAIM

Corrected ☒ Amendment BLM Serial # Amc 441649

NOTICE IS HEREBY GIVEN that the The Rainbow End

\_\_\_\_\_ placer mining claim has been located by

Brett Reader whose current mailing

address is 12644 1126<sup>th</sup> Dr.

Phx AZ 85029

BLM  
Date  
Stamp

PHOENIX, ARIZONA

2011 MAY 12 P 3: 11

RECEIVED

The general course of this claim is North to South and it is situated in maricopa County, Arizona. This claim is 1320 feet in length and 660 feet in width.

20 Total Claim Acreage. This claim runs from the location monument on which this location notice is posted at the SW corner of the claim approximately 1320 feet in a North direction to the North end line and 660 feet in a East direction to the East end line. This claim is marked by four monuments, one at each corner of the claim.

The location monument on which this notice is posted is situated within Section 29, Township 7 N, Range 3 W, Gila Salt River Base and Meridian, Arizona. This claim encompasses portions of the following legal subdivision(s) if located by legal subdivision or the following quarter section(s), section(s), Township(s) and Range(s) W 1/2 SE 1/4 NW 1/4 sec 29

\_\_\_\_\_, Gila Salt River Base and Meridian, Arizona.

The locality of this claim with reference to some natural object or permanent monument and additional information (if any) concerning its locality are as follows: 4 corners Common to sec 29, 30, 19 and 20 is 1320 Ft West and 1320 ft North of the NW corner of claim The above information is shown on the attached map.

DATED AND POSTED on the ground this 3<sup>rd</sup> day of Feb, 2011.

☒ LOCATOR(s) ☐ AGENT

Print Name(s) Brett Reader

Signature(s) Brett Reader

Form MCF102  
Revised July 2014

# MINING CLAIM MAP

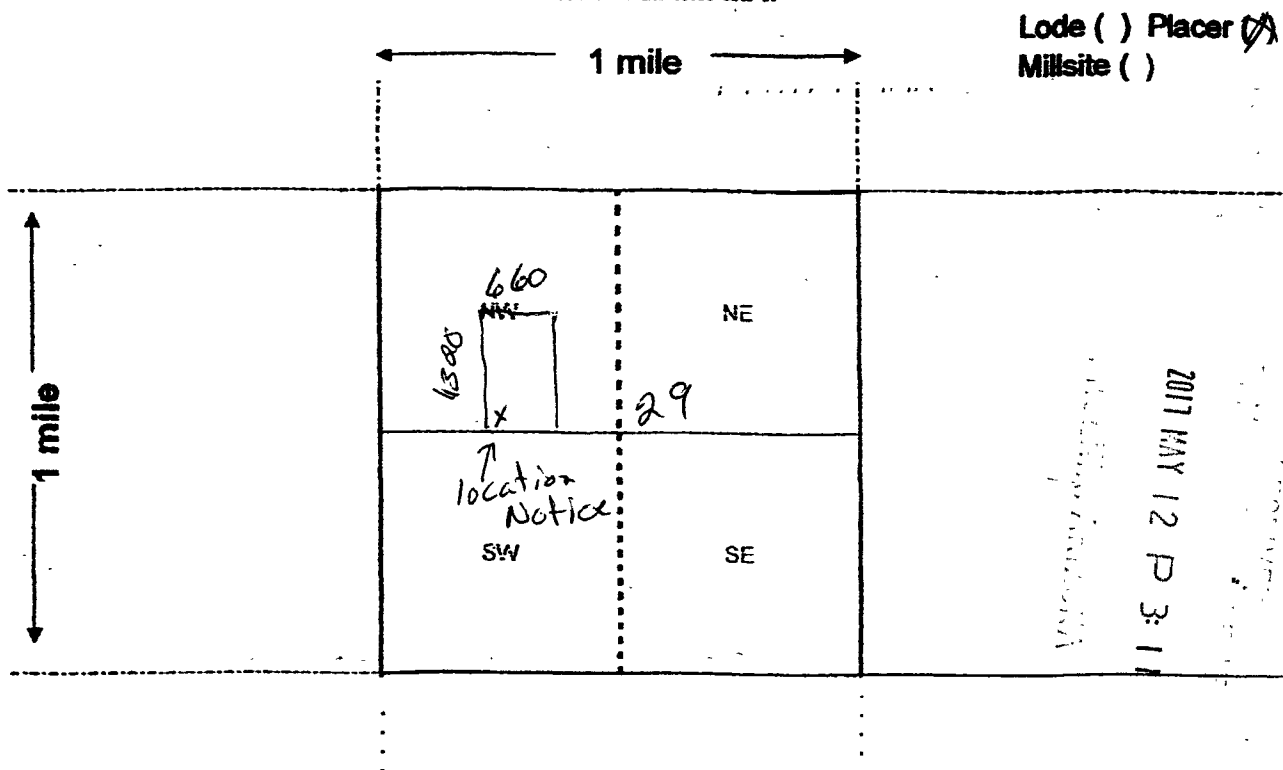

Scale: 1" = 2000 feet



- The above map depicts the The Rainbow End mining claim, which is located in Section (s) 29, Township 7 N, Range 3 W, Gila and Salt River Base and Meridian, Maricopa County, Arizona. Total claim acreage is 20.
- The type of corner and location monuments used are as follows: pvc pipe with caps
- The bearings and distances in degrees and feet between claim corners and to a public land survey monument are as depicted on the map.
- If the claim is a placer or millsite claim with exterior limits conforming to legal subdivisions of the public survey, provide a legal description of the claim NW 1/4 SE 1/4 of the NW 1/4 sec 29

Form MCF100a  
Revised July 2014

This form is available from the Arizona Geology Survey and may be reproduced.



Brett Reader  
12644 N 26<sup>th</sup> Dr  
Phx AZ 85029

PHOENIX AZ 852

11 MAY 2017 PM 6 L

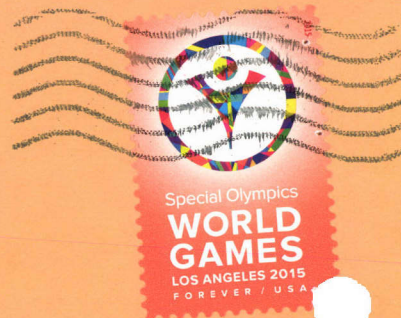

RECEIVED  
BU AZ STATE OFFICE

2017 MAY 12 P 3:06

PHOENIX, ARIZONA

Bureau of land management  
Arizona State Office

1 North Central Ave Suite 800  
Phx AZ 85004

Attn: Pauline

65004-442700

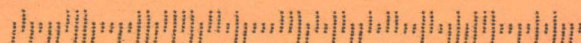



Brett Reader  
12644 N 26<sup>th</sup> Dr  
Phx AZ 85029

PHOENIX AZ 852

11 MAY 2017 PM 6 L



Special Olympics  
**WORLD  
GAMES**  
LOS ANGELES 2015  
FOREVER / USA

RECEIVED  
BUREAU OF LAND MANAGEMENT  
ARIZONA STATE OFFICE

2017 MAY 12 P 3:06

PHOENIX, ARIZONA

Bureau of Land Management  
Arizona State Office

1 North Central Ave Suite 800  
Phx AZ 85004

Attn: Pauline

85004-442700

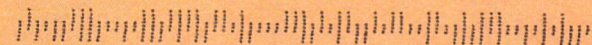



# Unofficial 20 Document

01  
ra

## LOCATION NOTICE FOR PLACER MINING CLAIM

☒ Amendment BLM Serial # \_\_\_\_\_

NOTICE IS HEREBY GIVEN that the The Rainbow End

\_\_\_\_\_ placer mining claim has been located by

Brett Reader whose current mailing

address is 12644 N 26<sup>th</sup> Dr.

Phx AZ 85029

BLM  
Date  
Stamp

PHOENIX, ARIZONA

2011 MAR 31 P 12:15

RECEIVED  
BLM AZ STATE OFFICE

The general course of this claim is North to South and it is situated in maricopa County, Arizona. This claim is 1320 feet in length and 1660 feet in width.

20 Total Claim Acreage. This claim runs from the location monument on which this location notice is posted at the SW corner of the claim approximately 1310 feet in a North direction to the North end line and 650 feet in a East direction to the East end line. This claim is marked by four monuments, one at each corner of the claim.

The location monument on which this notice is posted is situated within Section 29, Township 7 N, Range 3 W, Gila Salt River Base and Meridian, Arizona. This claim encompasses

portions of the following legal subdivision(s) if located by legal subdivision or the following quarter section(s), section(s), Township(s) and Range(s) E 1/2 SE 1/4 NW 1/4 section 29

Common, Gila Salt River Base and Meridian, Arizona.

The locality of this claim with reference to some natural object or permanent monument and additional information

(if any) concerning its locality are as follows: 4 corners Common to Sec 29, 30, 31, and 32 is 1320 ft West and 1320 North of the SW corner of Claim

The above information is shown on the attached map.

DATED AND POSTED on the ground this 3<sup>rd</sup> day of Feb, 2017.

☒ LOCATOR(s) ☐ AGENT

Print Name(s) Brett Reader

Signature(s) Brett Reader

Form MCF102  
Revised July 2014

This form is available from the Arizona Geological Survey and may be reproduced.

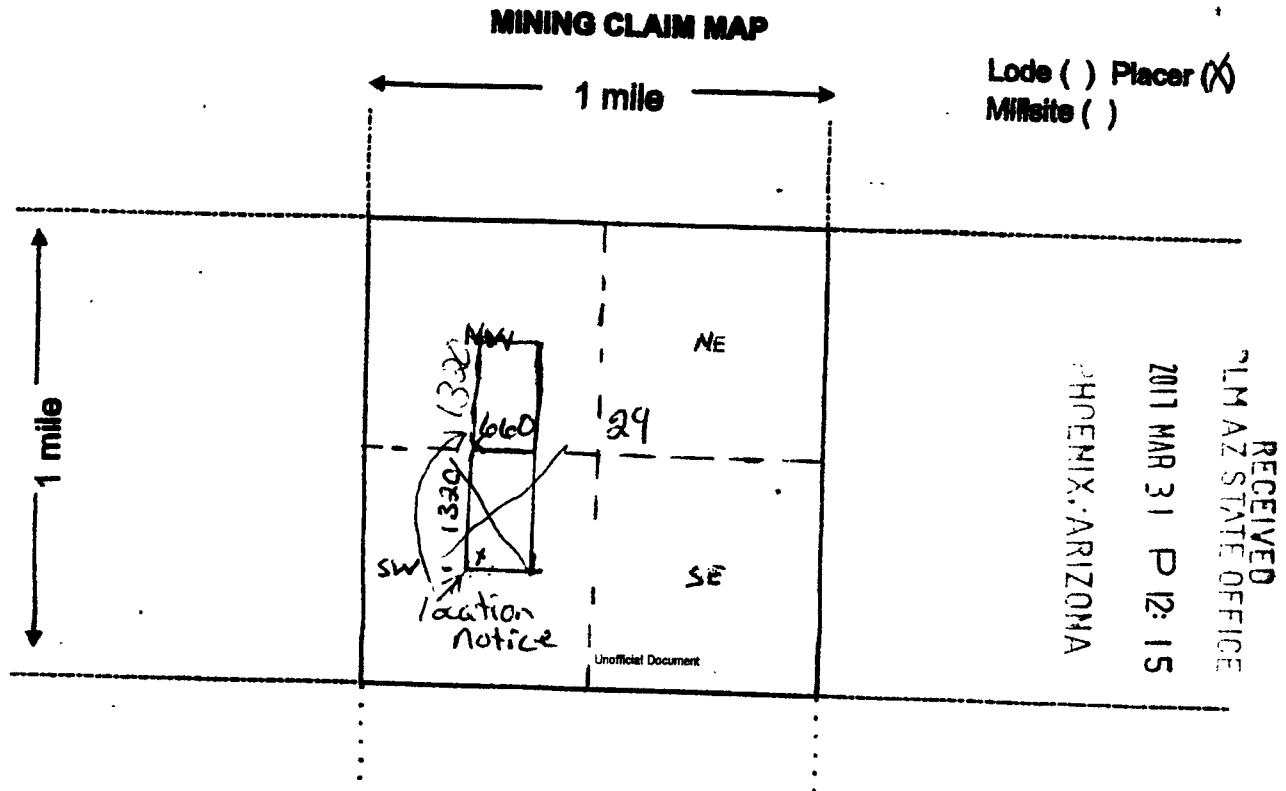

Scale: 1" = 2000 feet



- The above map depicts the The Rainbow End mining claim, which is located in Section (s) 29, Township 7 N, Range 3 W, Gila and Salt River Base and Meridian, Maricopa County, Arizona. Total claim acreage is 20
- The type of corner and location monuments used are as follows: pvc pipe with caps
- The bearings and distances in degrees and feet between claim corners and to a public land survey monument are as depicted on the map.
- If the claim is a placer or millsite claim with exterior limits conforming to legal subdivisions of the public survey, provide a legal description of the claim SE 1/4 NW 1/4 Sec. 29

Form MCP100a  
Revised July 2014

This form is available from the Arizona Geology Survey and may be reproduced.

Needs to be Corrected

4/25/17 I spoke to

Brett Reader @ 602-561-3844

will submit a corrected Amendment.



**United States Department of the Interior**  
**Bureau of Land Management**  
 DIV OF LANDS, MINRLS & ENERGY  
 ONE N CENTRAL AVE  
 PHOENIX, AZ 85004 -4427  
 Phone: 602-417-9200

Receipt

No: 3798375

<b>Transaction #:</b> 3905871	
<b>Date of Transaction:</b> 03/31/2017	
CUSTOMER: <i>Corrected Amendment Recd on 5/12/17 processed.</i>	
BRETT READER 12644 N 26TH DR PHOENIX, AZ 85029-2502 US	<i>AC 635 entered 5/15/17</i>

LINE #	QTY	DESCRIPTION	REMARKS	UNIT PRICE	TOTAL
1	1.00	LOCATABLE MINERALS / MINING CLAIMS-NOT NEW-UNADJUD, ONE AUTH NO. ONLY / MINING CLAIM MONEY RECEIVED CASES: AMC441649/\$10.00	AMENDMENT/1	- n/a -	10.00
<b>TOTAL:</b>					<b>\$10.00</b>

PAYMENT INFORMATION			
NOTE: Items will appear on credit card statement as "Bureau of Land Mgmt CO".			
1	AMOUNT:	10.00	POSTMARKED: N/A
	TYPE:	CREDIT CARD	RECEIVED: 03/31/2017
	NAME:	READER, BRETT 12644 N 26TH DR PHOENIX AZ 85029-2502 US	
	CARD NO:	XXXXXXXXXXXX6473	AUTH CODE: 062015
	NAME ON CARD:	BRETT M READER	
	EXPIRES:	05/2019	
	SIGNATURE:		

REMARKS

This receipt was generated by the automated BLM Collections and Billing System and is a paper representation of a portion of the official electronic record contained therein.

OFFICIAL RECORDS OF  
MARICOPA COUNTY RECORDER  
ADRIAN FONTES  
2017-0085365 02/03/17 11:15  
PAPER RECORDING

0101659-2-1-1  
ramirezj

**LOCATION NOTICE FOR PLACER MINING CLAIM**

☐ Amendment BLM Serial # \_\_\_\_\_

NOTICE IS HEREBY GIVEN that the The Rainbow End  
\_\_\_\_\_ placer mining claim has been located by  
Brett Reader whose current mailing  
address is 12644 N 26<sup>th</sup> Dr.  
Phx AZ 85029

BLM  
Date  
Stamp

BLM AZ STATE OFFICE  
2017 FEB - 3 A 11:41  
PHOENIX, ARIZONA

The general course of this claim is North to South and it is situated in maricopa  
County, Arizona. This claim is 1320 feet in length and 1660 feet in width.

20 Total Claim Acreage. This claim runs from the location monument on which this location notice is  
posted at the SW corner of the claim approximately 1310 feet in a North direction to the  
North end line and 650 feet in a East direction to the East end line. This claim is  
marked by four monuments, one at each corner of the claim.

The location monument on which this notice is posted is situated within Section 29, Township  
7 N, Range 3 W, Gila Salt River Base and Meridian, Arizona. This claim encompasses  
portions of the following legal subdivision(s) if located by legal subdivision or the following quarter section(s),  
section(s), Township(s) and Range(s) W 1/2 SE 1/4 SW 1/4 section 29  
\_\_\_\_\_, Gila Salt River Base and Meridian, Arizona.

The locality of this claim with reference to some natural object or permanent monument and additional information  
(if any) concerning its locality are as follows: 4 corners common to Sec 29, 30, 31, and 32 is 1320 ft West and 1320 North of  
the SW corner of claim The above information is shown on the attached map.

DATED AND POSTED on the ground this 3<sup>rd</sup> day of Feb, 2017.

☒ LOCATOR(s) ☐ AGENT

Print Name(s) Brett Reader

Signature(s) Brett Reader

Form MCF102  
Revised July 2014

This form is available from the Arizona Geological Survey and may be reproduced.

AMC441649

LLP - MAP DO NOT MATCH  
PB

# MINING CLAIM MAP

Lode ( ) Placer (X)  
Millsite ( )

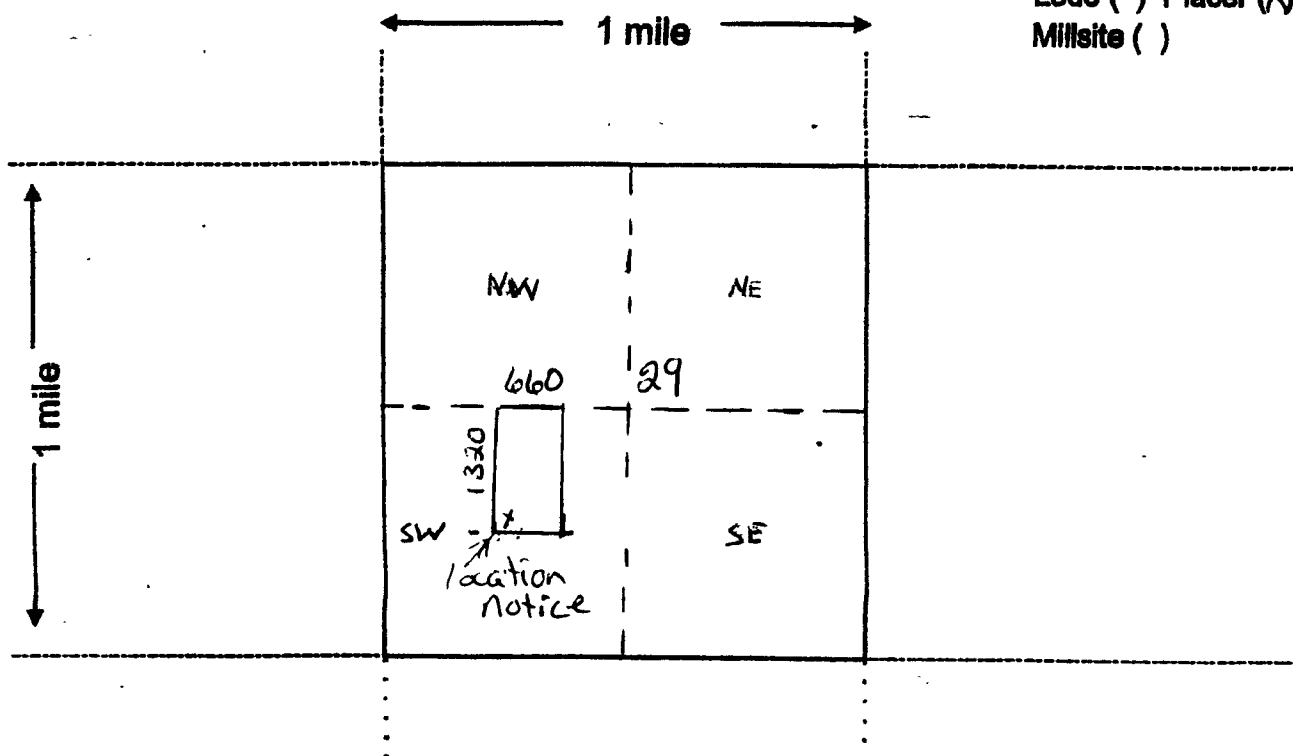

Scale: 1" = 2000 feet



1. The above map depicts the The Rainbow End mining claim, which is located in Section (s) 29, Township 7 N, Range 3 W, Gila and Salt River Base and Meridian, Maricopa County, Arizona. Total claim acreage is 20

2. The type of corner and location monuments used are as follows: pvc pipe with caps

3. The bearings and distances in degrees and feet between claim corners and to a public land survey monument are as depicted on the map.

4. If the claim is a placer or millsite claim with exterior limits conforming to legal subdivisions of the public survey, provide a legal description of the claim W 1/2 SE 1/4 SW 1/4 Sec. 29

Form MCF100a  
Revised July 2014

This form is available from the Arizona Geology Survey and may be reproduced.

AMC4416491

## MARICOPA/YAVAPAI COUNTY

[illegible]

MDS 253 NE  
254 NW

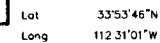

**WARNING STATEMENT**  
This plot is the Bureau's Record of Title, and should be used only as a graphic display of the township survey data. Records herein do not reflect title changes which may have been affected by lateral movements of rivers or other bodies of water. Refer to the cadastral surveys for official survey information.

CURRENT TO	BT	
1-26-2005	PV	T 7 N R 3 W



RUN DATE: 02/03/17 11:41 AM  
STATE: AZ

UNITED STATES DEPARTMENT OF THE INTERIOR  
BUREAU OF LAND MANAGEMENT  
GEOGRAPHIC REPORT WITH LAND  
SORTED BY SERIAL NUMBER

Page 1 of 1

Serial Number: AZA 032341  
Total Case Acres: 1.000

<u>Casetype</u>	<u>Case Disp</u>	<u>MER</u>	<u>TWP</u>	<u>RNG</u>	<u>SEC</u>	<u>SUR TYPE</u>	<u>SUR NR</u>	<u>SUF</u>	<u>SUBDIVISION</u>
293200	EXPIRED	14	0070N	0030W	029	FF			PORTION OF;

ACT PEND

Serial Number: AZA 032607  
Total Case Acres: 1.000

<u>Casetype</u>	<u>Case Disp</u>	<u>MER</u>	<u>TWP</u>	<u>RNG</u>	<u>SEC</u>	<u>SUR TYPE</u>	<u>SUR NR</u>	<u>SUF</u>	<u>SUBDIVISION</u>
293200	AUTHORIZED	14	0070N	0030W	029	FF			PORTION OF;

ACT PEND

NO WARRANTY IS MADE BY BLM  
FOR USE OF THE DATA FOR  
PURPOSES NOT INTENDED BY THE BLM

RUN TIME: 11:41 AM

DEPARTMENT OF INTERIOR  
BUREAU OF LAND MANAGEMENT

RUN DATE: 02/03/2017

Input Parameters for Geographic Report with Land

System Id = CR

Admin State = AZ

Geo State =

Casetype =

Casetype Txt =

Case Disp Txt = AUTHORIZED, CANCELLED, EXPIRED, PENDING, REJECTED, RELINQUISHED, VOID, WITHDRAWN

Mer Twp Rng =

Mtrs = 14 0070N 0030W 029, 14 0070N 0030W 999

Commodity =

Commodity Txt =

Adm Agency Begins With

Total Rows Returned: 2

NO WARRANTY IS MADE BY BLM FOR USE OF THE DATA  
FOR PURPOSES NOT INTENDED BY BLM

**BUREAU OF LAND MANAGEMENT  
CASE RECORDATION  
(LIVE) SERIAL REGISTER PAGE**

Run Date/Time: 07/07/17 02:32 PM

Page 1 of 1

**01 10-21-1976;090STAT2743;43USC1701 ET SEQ**

**Total Acres  
1.000**

**Serial Number  
AZA--- - 032341**

**Case Type 293200: SPECIAL RECREATION USE PERMIT**

**Commodity 879: RECREATION PURPOSES**

**Case Disposition: EXPIRED**

**Case File Juris: HASSAYAMPA FIELD OFFICE**

**Serial Number: AZA--- - 032341**

Name & Address			Int Rel	%Interest
GOLD PROSPECTORS ASSN	4143 N 27TH AVE	PHOENIX AZ 850165765	DOING BUSINESS AS(D	0.000000000
LINE LESTER W JR	2050 W DUNLAP #C102	PHOENIX AZ 85021	PERMITTEE	100.000000000

**Serial Number: AZA--- - 032341**

Mer Twp	Rng	Sec	SType	Nr Suff	Subdivision	District/Resource Area	County	Mgmt Agency
14	0130N	0010E	028	FF	PORTION OF;	HASSAYAMPA FO	YAVAPAI	BUREAU OF LAND MGMT
14	0130N	0010E	029	FF	PORTION OF;	HASSAYAMPA FO	YAVAPAI	BUREAU OF LAND MGMT
14	0080N	0020E	029	FF	PORTION OF;	HASSAYAMPA FO	MARICOPA	BUREAU OF LAND MGMT
14	0080N	0020E	029	FF	PORTION OF;	HASSAYAMPA FO	YAVAPAI	BUREAU OF LAND MGMT
14	0070N	0030W	020	FF	PORTION OF;	HASSAYAMPA FO	MARICOPA	BUREAU OF LAND MGMT
14	0070N	0030W	029	FF	PORTION OF;	HASSAYAMPA FO	MARICOPA	BUREAU OF LAND MGMT
14	0090N	0040W	020	FF	PORTION OF;	HASSAYAMPA FO	YAVAPAI	BUREAU OF LAND MGMT

**Serial Number: AZA--- - 032341**

Act Date	Code	Action	Action Remarks	Pending Office
01/27/2003	124	APLN RECD		
02/05/2003	347	FILING FEE RECEIVED	\$80.00;	
03/28/2003	130	APLN WITHDRAWN		
03/28/2003	379	REFUND AUTHORIZED	\$80.00;	
02/11/2004	114	AMEND/CORR APLN RECD		
04/23/2004	276	PMT-LIC ISSUED		
05/12/2005	314	RENEWAL APLN FILED		
10/07/2005	279	PMT-LIC RENEWED		
09/30/2009	234	EXPIRED		

**Line Nr      Remarks**

**Serial Number: AZA--- - 032341**

0001      MULTI EVENT PERMIT

**BUREAU OF LAND MANAGEMENT  
CASE RECORDATION  
(LIVE) SERIAL REGISTER PAGE**

Run Date/Time: 07/07/17 02:31 PM

Page 1 of 1

**01 10-21-1976;090STAT2743;43USC1701 ET SEQ**

**Total Acres**

**Serial Number**

**Case Type 293200: SPECIAL RECREATION USE PERMIT**

**1.000**

**AZA--- - 032607**

**Commodity 879: RECREATION PURPOSES**

**Case Disposition: AUTHORIZED Case File Juris: HASSAYAMPA FIELD OFFICE**

**Serial Number: AZA--- - 032607**

Name & Address			Int Rel	%Interest
ENGBRECHT JACK	BOX 56804	PHOENIX AZ 85079	PERMITTEE	100.00000000
ROADRUNNER PROSPECTORS CLUB	3935 N 31ST AVE	PHOENIX AZ 85017	DOING BUSINESS AS(D	0.00000000

**Serial Number: AZA--- - 032607**

Mer Twp	Rng	Sec	SType	Nr Suff	Subdivision	District/Resource Area	County	Mgmt Agency
14	0100N	0020E	007	FF	PORTION OF;	HASSAYAMPA FO	YAVAPAI	BUREAU OF LAND MGMT
14	0070N	0030W	010	FF	PORTION OF;	HASSAYAMPA FO	YAVAPAI	BUREAU OF LAND MGMT
14	0070N	0030W	029	FF	PORTION OF;	HASSAYAMPA FO	MARICOPA	BUREAU OF LAND MGMT
14	0060N	0040W	001	FF	PORTION OF;	HASSAYAMPA FO	MARICOPA	BUREAU OF LAND MGMT
14	0090N	0050W	012	FF	PORTION OF;	HASSAYAMPA FO	YAVAPAI	BUREAU OF LAND MGMT
14	0060N	0060W	026	FF	PORTION OF;	HASSAYAMPA FO	MARICOPA	BUREAU OF LAND MGMT

**Serial Number: AZA--- - 032607**

Act Date	Code	Action	Action Remarks	Pending Office
10/28/2003	124	APLN RECD		
11/19/2003	276	PMT-LIC ISSUED		
10/14/2004	314	RENEWAL APLN FILED		
11/19/2004	279	PMT-LIC RENEWED		
10/31/2005	314	RENEWAL APLN FILED		
11/17/2005	279	PMT-LIC RENEWED		
08/13/2013	279	PMT-LIC RENEWED		
08/12/2023	763	EXPIRES		

**Line Nr Remarks**

**Serial Number: AZA--- - 032607**

0001 MULTI-COIN HUNT EVENTS.



Code and Code Meaning for CASE_TYPE		
	Code	Meaning
<input checked="" type="checkbox"/>	293200	SPECIAL RECREATION USE PERMIT
01 10-21-1976;090STAT2743;43USC1701 ET SEQ		

Cancel

## TOWNSHIP 07 NORTH RANGE 03 WEST OF THE GILA &amp; SALT RIVER MERIDIAN, ARIZONA

SECS	SUBDIVISION																Acres	Kind of Entry or Purpose	Serial Number or Order Number	Action Date	Remarks		
	NE 1/4				NW 1/4				SW 1/4				SE 1/4				Lots	Other Description					
	NE	NW	SW	SE	NE	NW	SW	SE	NE	NW	SW	SE	NE	NW	SW	SE	For orders affecting disposal or use of unidentified lands withdrawn for classification, minerals, water, and/or other public purposes, and Indian treaties, refer to Index to Miscellaneous Documents						
																	LOT 1345 (MS);	5.00	PATENT / ME	31649	11/3/1899	MC 366;	
																	LOT 1494 (MS);	20.66	PATENT / ME	36099	12/10/1902	MC 468;	
																	LOT 1629 (MS);	20.66	PATENT / ME	37041	9/19/1903	MC 498;	
																	LOT 1598 (MS);	82.59	PATENT / ME	37091	9/28/1903	MC 497;	
																	ALL SECS 2, 16, 32, 36;		STATE GRANT	ACT OF CONGRESS	6/20/1910	TITLE TO STATE TO FIX ON APPROVAL OF SURVEY; SUBJECT TO PRIOR RIGHTS;	
																	MS 2647A;	95.48	PATENT / ME	181369	3/1/1911	8N 3W;	
16																	ALL;	640.00	PERMIT / OG	PHX-051267	11/15/1921	CANC 6/27/1928;	
22																	ALL;	640.00	PERMIT / OG	PHX-051287	11/15/1921	CANC 6/28/1928;	
34																	ALL;						
35																	ALL;	1280.00	PERMIT / OG	PHX-051236	11/22/1921	CANC 6/7/1928;	
25																	ALL;						
26																	ALL;						
27																	ALL;	1920.00	PERMIT / OG	PHX-051272	1/21/1922	CANC 6/29/1928;	
5																	ALL;						
6																	ALL;						
7																	ALL;						
8																	ALL;	2560.00	PERMIT / OG	PHX-051259	1/25/1922	CANC 6/26/1928;	
18																	ALL;						
19																	ALL;						
30																	ALL;		PERMIT / OG	PHX-050492	5/2/1922	CANC 10/20/1926;	
29	X	X	X	X									X	X	X	X							
31																	ALL;						
32																	ALL;						
33																	ALL;		PERMIT / OG	PHX-050491	8/5/1922	CANC 6/29/1928;	
17																	ALL;						
20																	ALL;						
21																	ALL;		PERMIT / OG	PHX-050639	8/15/1922	CANC 6/4/1926;	
29					X	X	X	X	X	X	X	X						320.00	PERMIT / OG	PHX-053582	11/11/1922	CANC 6/13/1928;	

## TOWNSHIP 07 NORTH RANGE 03 WEST OF THE GILA &amp; SALT RIVER MERIDIAN, ARIZONA

SECS	SUBDIVISION																Acres	Kind of Entry or Purpose	Serial Number or Order Number	Action Date	Remarks				
	NE 1/4				NW 1/4				SW 1/4				SE 1/4									Lots	Other Description		
	NE	NW	SW	SE	NE	NW	SW	SE	NE	NW	SW	SE	NE	NW	SW	SE	For orders affecting disposal or use of unidentified lands withdrawn for classification, minerals, water, and/or other public purposes, and Indian treaties, refer to Index to Miscellaneous Documents								
																	LOT 1345 (MS);	5.00	PATENT / ME	31649	11/3/1899	MC 366;			
																	LOT 1494 (MS);	20.66	PATENT / ME	36099	12/10/1902	MC 468;			
																	LOT 1629 (MS);	20.66	PATENT / ME	37041	9/19/1903	MC 498;			
																	LOT 1598 (MS);	82.595	PATENT / ME	37091	9/28/1903	MC 497;			
																	ALL SECS 2, 16, 32, 36;		STATE GRANT	ACT OF CONGRESS	6/20/1910	TITLE TO STATE TO FIX ON APPROVAL OF SURVEY; SUBJECT TO PRIOR RIGHTS.			
																	MS 2647A;	95.46	PATENT / ME	181369	3/1/1911	8N 3W;			
16																	ALL;	640.00	PERMIT / OG	PHX-051267	11/15/1921	CANC 6/27/1928;			
22																	ALL;	640.00	PERMIT / OG	PHX-051287	11/15/1921	CANC 6/28/1928;			
34																	ALL;								
35																	ALL;	1280.00	PERMIT / OG	PHX-051236	11/22/1921	CANC 6/7/1928;			
25																	ALL;								
26																	ALL;								
27																	ALL;	1920.00	PERMIT / OG	PHX-051272	1/21/1922	CANC 6/29/1928;			
5																	ALL;								
6																	ALL;								
7																	ALL;								
8																	ALL;	2560.00	PERMIT / OG	PHX-051259	1/25/1922	CANC 6/26/1928;			
18																	ALL;								
19																	ALL;								
30																	ALL;		PERMIT / OG	PHX-050492	5/2/1922	CANC 10/20/1926;			
29	X	X	X	X									X	X	X	X									
31																	ALL;								
32																	ALL;								
33																	ALL;		PERMIT / OG	PHX-050491	8/5/1922	CANC 6/29/1928;			
17																	ALL;								
20																	ALL;								
21																	ALL;		PERMIT / OG	PHX-050639	8/15/1922	CANC 6/4/1926;			
29					X	X	X	X	X	X	X	X						320.00	PERMIT / OG	PHX-053582	11/11/1922	CANC 6/13/1928;			



## TOWNSHIP 07 NORTH RANGE 03 WEST OF THE GILA &amp; SALT RIVER MERIDIAN, ARIZONA

SECS	SUBDIVISION																Acres	Kind of Entry or Purpose	Serial Number or Order Number	Action Date	Remarks		
	NE 1/4				NW 1/4				SW 1/4				SE 1/4				Lots	Other Description					
	NE	NW	SW	SE	NE	NW	SW	SE	NE	NW	SW	SE	NE	NW	SW	SE	For orders affecting disposal or use of unidentified lands withdrawn for classification, minerals, water, and/or other public purposes, and Indian treaties, refer to Index to Miscellaneous Documents						
																	LOT 1345 (MS);	5.00	PATENT / ME	31649	11/3/1899	MC 366;	
																	LOT 1494 (MS);	20.66	PATENT / ME	36099	12/10/1902	MC 468;	
																	LOT 1629 (MS);	20.66	PATENT / ME	37041	9/19/1903	MC 498;	
																	LOT 1598 (MS);	82.595	PATENT / ME	37091	9/28/1903	MC 497;	
																	ALL SECS 2, 16, 32, 36;		STATE GRANT	ACT OF CONGRESS	6/20/1910	TITLE TO STATE TO FIX ON APPROVAL OF SURVEY; SUBJECT TO PRIOR RIGHTS.	
																	MS 2647A;	95.46	PATENT / ME	181369	3/1/1911	8N 3W.	
16																	ALL;	640.00	PERMIT / OG	PHX-051267	11/15/1921	CANC 6/27/1928;	
22																	ALL;	640.00	PERMIT / OG	PHX-051287	11/15/1921	CANC 6/28/1928;	
34																	ALL;						
35																	ALL;	1280.00	PERMIT / OG	PHX-051236	11/22/1921	CANC 6/7/1928;	
25																	ALL;						
26																	ALL;						
27																	ALL;	1920.00	PERMIT / OG	PHX-051272	1/21/1922	CANC 6/29/1928;	
5																	ALL;						
6																	ALL;						
7																	ALL;						
8																	ALL;	2560.00	PERMIT / OG	PHX-051259	1/25/1922	CANC 6/26/1928;	
18																	ALL;						
19																	ALL;						
30																	ALL;		PERMIT / OG	PHX-050492	5/2/1922	CANC 10/20/1926;	
29	X	X	X	X									X	X	X	X							
31																	ALL;						
32																	ALL;						
33																	ALL;		PERMIT / OG	PHX-050491	8/5/1922	CANC 6/29/1928;	
17																	ALL;						
20																	ALL;						
21																	ALL;		PERMIT / OG	PHX-050639	8/15/1922	CANC 6/4/1926;	
29					X	X	X	X	X	X	X	X						320.00	PERMIT / OG	PHX-053582	11/11/1922	CANC 6/13/1928;	



## TOWNSHIP 07 NORTH RANGE 03 WEST OF THE GILA &amp; SALT RIVER MERIDIAN, ARIZONA

SECS	SUBDIVISION																Acres	Kind of Entry or Purpose	Serial Number or Order Number	Action Date	Remarks		
	NE 1/4				NW 1/4				SW 1/4				SE 1/4				Lots	Other Description					
	NE	NW	SW	SE	NE	NW	SW	SE	NE	NW	SW	SE	NE	NW	SW	SE	For orders affecting disposal or use of unidentified lands withdrawn for classification, minerals, water, and/or other public purposes, and Indian treaties, refer to Index to Miscellaneous Documents						
																	ALL SECS 2, 16, 32, 36;		STATE GRANT	ACT OF CONGRESS	1/25/1927	EXTENDS ACT OF 6/20/1910 TO MINERAL LANDS; SUBJECT TO PRIOR RIGHTS.	
24																							
25																							
26																							
33																							
34																							
35																	M&B; SUBDIV UNDEF;		R/W TELEPHONE AND TELEGRAPH LINE	PHX-063602	9/26/1928	6N 4W; EXPIRED 9/26/1978;	
24										X	X												
25					X	X												160.00	PATENT / HE	1103198	6/16/1939		
27										X									RI TIPTON DAM	26-S	8/11/1941		
24																							
25																							
26																							
33																							
34																							
35																	M&B; SUBDIV UNDEF;		R/W TRANSMISSION LINE	PHX-083587	10/7/1949	TO TERM 10/6/1999; 6N 3W; PROOF OF CONSTRUCTION ACCEPTED; PART REL 4/7/1980; RENEWED 11/17/1999; TO TERM 10/6/2029;	
3																	MS 4324;	20.523	PATENT / ME	1128040	1/26/1950	8N 3W;	
10																	MS 4319;	20.661	PATENT / ME	1128047	1/26/1950		
3																	MS 4322;	20.658	PATENT / ME	1128063	1/27/1950	8N 3W;	
11	X	X	X	X																			
14	X	X	X	X																			
15					X	X	X	X															
22					X	X	X	X											RI SPRING DEVELOPMENT PIPELINES AND TROUGHS	259	1/9/1953	8N 3W;	
																	DEFICIENCY;	37.641	IL BASE	243	6/9/1958	4S 12W;	
21										X								40.00	PATENT / ME	1183901	7/1/1958		
16																	MS 1494;	5.661	IL BASE	257	6/19/1959		
2																	MS 1598;	24.201	IL BASE	269	7/13/1960	1N 9W NAV MER;	

## TOWNSHIP 07 NORTH RANGE 03 WEST OF THE GILA &amp; SALT RIVER MERIDIAN, ARIZONA

SECS	SUBDIVISION																Acres	Kind of Entry or Purpose	Serial Number or Order Number	Action Date	Remarks				
	NE 1/4				NW 1/4				SW 1/4				SE 1/4									Lots	Other Description		
	NE	NW	SW	SE	NE	NW	SW	SE	NE	NW	SW	SE	NE	NW	SW	SE	For orders affecting disposal or use of unidentified lands withdrawn for classification, minerals, water, and/or other public purposes, and Indian treaties, refer to Index to Miscellaneous Documents								
33													X	X	X	X		160.00							
34									X	X	X	X					6N 3W;	160.00	PATENT / ME	1218214	3/24/1961	CANC 1/16/1968; FINAL JUDGEMENT CIVIL 4883-LIEN SATISFIED 11/21/1972;			
28					X	X	X	X	X	X	X	X						320.00							
29	X	X	X	X				X	X				X	X	X	X		400.00	PATENT / ME	1218212	3/24/1961	CANC 1/16/1968; FINAL JUDGEMENT CIVIL 4883-LIEN SATISFIED 11/21/1972;			
20	X		X	X									X	X	X	X		280.00							
21					X	X												80.00	PATENT / ME	1218213	3/24/1961	CANC 1/16/1968; FINAL JUDGEMENT CIVIL 4883-LIEN SATISFIED 11/21/1972;			
22																	NWSWSW, S2S2SW, SWNWSW;								
27				X					X	X	X	X	X	X	X	X	W2NWNW, NWSWNW, S2S2NW;								
28	X	X	X	X									X	X	X	X									
34	X	X	X	X	X	X	X	X					X	X	X	X		1290.00	PATENT / ME	1220997	7/5/1961	CANC 1/16/1968; FINAL JUDGEMENT CIVIL 4883-LIEN SATISFIED 11/21/1972;			
33	X	X	X	X	X	X	X	X	X	X	X	X						480.00	PATENT / ME	1220998	7/5/1961	CANC 1/16/1968; FINAL JUDGEMENT CIVIL 4883-LIEN SATISFIED 11/21/1972;			
23												X			X	X	S2N2SE, S2NESW;								
25	X	X	X	X			X	X	X	X	X	X	X	X	X	X									
26	X	X	X	X	X			X	X	X	X	X	X	X	X	X									
35																	ALL;	1940.00	PATENT / ME	1220999	7/5/1961	CANC 1/16/1968; FINAL JUDGMENT CIVIL 4883-LIEN SATISFIED 11/21/1972;			
12							X	X			X						E2SWNW, S2NENW, W2NWSW, E2W2SW;								
13							X	X			X						2 E2W2NW, E2W2SW;								
24			X	X	X		X	X	X	X							E2NWNW, W2NWNE, N2N2SE;		PATENT / ME	1222355	8/24/1961	CANC 1/16/1968; FINAL JUDGEMENT CIVIL 4883-LIEN SATISFIED 11/21/1972;			
4																	ALL;								
5																	ALL;								
6																	ALL;								
7																	ALL;								
8																	ALL;								
9																	ALL;								
17																	ALL;								
18																	ALL;								
19																	ALL;								



## TOWNSHIP 07 NORTH RANGE 03 WEST OF THE GILA &amp; SALT RIVER MERIDIAN, ARIZONA

SECS	SUBDIVISION																Acres	Kind of Entry or Purpose	Serial Number or Order Number	Action Date	Remarks		
	NE 1/4				NW 1/4				SW 1/4				SE 1/4									Lots	Other Description
	NE	NW	SW	SE	NE	NW	SW	SE	NE	NW	SW	SE	NE	NW	SW	SE							
	For orders affecting disposal or use of unidentified lands withdrawn for classification, minerals, water, and/or other public purposes, and Indian treaties, refer to Index to Miscellaneous Documents																						
20																	ALL;						
29																	ALL;						
30																	ALL;						
31																	ALL; 1N 4W;		O PROPOSED CL FOR MULTIPLE USE MANAGEMENT	A-1100	7/21/1967	SEGREGATES THE PUBLIC LANDS FROM APPROPRIATION UNDER AGRICULTURAL LAND LAWS, PS, SX; PUB IN FR 7/27/1967; O CL 10/17/1967; PUB IN FR 10/23/1967; CL TERM 10/7/1981;	
12							X	X			X						E2SWNW, S2NENW, W2NWSW, E2W2SW;						
13				X			X	X			X					2	E2W2W2;						
20	X		X	X								X	X	X	X								
21					X	X																	
22																	SWNWSW, NWSWSW, S2S2SW;						
23											X			X	X		S2N2SE, S2NESW;						
24			X	X	X		X	X	X	X							W2NNWNE, S2S2SE, E2NWNW;						
25	X	X	X	X			X	X	X	X	X	X	X	X	X								
26	X	X	X	X	X			X	X	X	X	X	X	X	X								
27				X				X	X	X	X	X	X	X	X		W2W2NW, SESWNW, S2SENW;						
28																	ALL;						
29	X	X	X	X			X	X				X	X	X	X								
33																	ALL;						
34																	ALL;						
35																	ALL; 7N 2W;	5925.160	O PROPOSED CL / TRANSFER USE MANAGEMENT	A-1822	2/13/1968	SEGREGATES THE PUBLIC LANDS FROM APPROPRIATION UNDER THE MINING LAWS; PUB IN FR 2/17/1968; TERM 9/14/1981;	
17																	E2SENESE;	5.00	LEASE / MCO	A-830	7/21/1969	TERM 12/12/1990;	
12							X	X			X						E2SWNW, S2NESW, W2NWSW, E2W2SW;						
13							X	X			X					2	E2W2W2;						
20	X		X	X								X	X	X	X								
21					X	X																	

## TOWNSHIP 07 NORTH RANGE 03 WEST OF THE GILA &amp; SALT RIVER MERIDIAN, ARIZONA

SECS	SUBDIVISION																Acres	Kind of Entry or Purpose	Serial Number or Order Number	Action Date	Remarks				
	NE 1/4				NW 1/4				SW 1/4				SE 1/4									Lots	Other Description		
	NE	NW	SW	SE	NE	NW	SW	SE	NE	NW	SW	SE	NE	NW	SW	SE	For orders affecting disposal or use of unidentified lands withdrawn for classification, minerals, water, and/or other public purposes, and Indian treaties, refer to Index to Miscellaneous Documents								
22																		SWNWSW, NWSWSW, S2S2SW;							
23												X			X	X		S2N2SE, S2NESW;							
24			X	X	X		X	X	X	X								W2NWNW, N2N2SE, E2NWNW;							
25	X	X	X	X			X	X	X	X	X	X	X	X	X	X									
26	X	X	X	X	X			X	X	X	X	X	X	X	X	X									
27				X					X	X	X	X	X	X	X	X		W2W2NW, SESWNW, S2SENW;							
28																		ALL;							
29	X	X	X	X			X	X					X	X	X	X									
33																		ALL;							
34																		ALL;							
35																		ALL; 7N 2W;	5925.16	O PROPOSED CL / STATE IL SELECTION	A-1822	4/16/1970	SEGREGATES THE PUBLIC LANDS FROM APPROPRIATION UNDER THE MINING LAWS; PUB IN FR 4/23/1970; TERM 9/14/1981;		
1			X	X			X	X	X	X	X	X	X	X	X	X	1-4								
3			X	X			X	X	X	X	X	X	X	X	X	X	1-4	LESS PATENTED MS 4324;							
10			X	X	X	X	X	X	X	X	X	X	X	X	X	X	1, 2	LESS MS 4319;							
11	X	X	X	X					X	X	X	X	X	X	X	X	1-4								
12	X	X	X	X		X												N2NENW, W2SWNW, W2SWSW;							
13	X		X	X									X	X	X	X		W2W2W2;							
14																		ALL;							
15	X	X	X	X	X	X		X	X		X	X	X	X	X	X	1, 2								
21	X	X	X	X			X	X	X	X		X	X	X	X	X									
22	X	X	X	X	X	X	X	X	X	X			X	X	X	X		SENWSW, NESWSW, N2SESW;							
23	X	X	X	X	X	X	X	X		X	X							N2NWSW, N2N2SE;							
26						X	X																		
27	X	X		X	X													E2NWNW, NESWNW, N2SENW;		O PROPOSED CL FOR MULTIPLE USE MANAGEMENT	A-5307	8/4/1970	SEGREGATES THE PUBLIC LANDS FROM APPROPRIATION UNDER AGRICULTURAL LAND LAWS AND FROM SALE UNDER RS 2455; PUB IN FR 8/12/1970, O CL 11/5/1970; PUB IN FR 11/13/1970, CL TERM 10/7/1981;		



## TOWNSHIP 07 NORTH RANGE 03 WEST OF THE GILA &amp; SALT RIVER MERIDIAN, ARIZONA

[illegible]

## TOWNSHIP 07 NORTH RANGE 03 WEST OF THE GILA &amp; SALT RIVER MERIDIAN, ARIZONA

SECS	SUBDIVISION																Acres	Kind of Entry or Purpose	Serial Number or Order Number	Action Date	Remarks	
	NE 1/4				NW 1/4				SW 1/4				SE 1/4				Lots	Other Description				
	NE	NW	SW	SE	NE	NW	SW	SE	NE	NW	SW	SE	NE	NW	SW	SE	For orders affecting disposal or use of unidentified lands withdrawn for classification, minerals, water, and/or other public purposes, and Indian treaties, refer to Index to Miscellaneous Documents					
28	X	X	X	X	X	X	X	X														
29	X	X	X	X				X	X								2926.68	APLN / SX ELIM	A-6878	11/18/1974		
29													X	X	X	X	160.00	APLN / SX ELIM	A-6878	11/12/1976		
27						X	X	X														
28	X	X	X	X													280.00	APLN / SX AMENDED	A-6878	11/12/1976		
28																		M&B;	US VS MINING CLAIM LOCATION	A-6878-1	10/12/1978	WILD BURRO # 1 PLACER MINING CLAIM; MINING CLAIM DECLARED NULL AND VOID AB INITIO;
28																		M&B;	US VS MINING CLAIM LOCATION	A-6878-2	10/12/1978	WILD BURRO # 2 PLACER MINING CLAIM; MINING CLAIM DECLARED NULL AND VOID AB INITIO;
28																		M&B;	US VS MINING CLAIM LOCATION	A-6878-3	10/12/1978	WILD BURRO # 3 PLACER MINING CLAIM; MINING CLAIM DECLARED NULL AND VOID AB INITIO;
28																		M&B;	US VS MINING CLAIM LOCATION	A-6878-4	10/12/1978	WILD BURRO # 4 PLACER MINING CLAIM; MINING CLAIM DECLARED NULL AND VOID AB INITIO;
25									X	X	X	X	X	X	X	X						
26									X	X	X	X	X	X	X	X						
27						X	X	X	X	X	X	X	X	X	X	X						
28	X	X	X	X					X	X	X	X	X	X	X	X						
33																		ALL;				
34																		ALL;				
35																	3480.00	PATENT / SX	02-79-0003	10/19/1978	BASE ACCEPTED 10/19/1978;	
25	X	X	X	X			X	X														
26	X	X	X	X	X	X	X	X														
27	X	X	X	X	X																	
28					X	X	X	X									920.00	LEASE / OG	A-14949	3/24/1981	EFF 4/1/1981; TERM 4/1/1985; OG SIM AUG 1985; CASE CLOSED 11/1/1985;	
4			X	X		X	X	X	X	X	X	X	X	X	X	X	1-4					
5			X	X		X	X	X	X	X	X	X	X	X	X	X	1-4					
6			X	X								X	X	X	X		1-6					
7	X	X	X	X								X	X	X	X		1-4					
8																		ALL;				
9																		ALL;				
17																		ALL;				

## TOWNSHIP 07 NORTH RANGE 03 WEST OF THE GILA &amp; SALT RIVER MERIDIAN, ARIZONA

SECS	SUBDIVISION																Acres	Kind of Entry or Purpose	Serial Number or Order Number	Action Date	Remarks		
	NE 1/4				NW 1/4				SW 1/4				SE 1/4				Lots	Other Description					
	NE	NW	SW	SE	NE	NW	SW	SE	NE	NW	SW	SE	NE	NW	SW	SE	For orders affecting disposal or use of unidentified lands withdrawn for classification, minerals, water, and/or other public purposes, and Indian treaties, refer to Index to Miscellaneous Documents						
18	X	X	X	X									X	X	X	X	1-4						
19	X	X	X	X									X	X	X	X	1-4						
20																		ALL;					
29																		ALL;					
30	X	X	X	X									X	X	X	X	1-4						
31	X	X	X	X									X	X	X	X	1-4	7177.16	LEASE / OG	A-15027	5/27/1981	EFF 6/1/1981; TERM 6/1/1984; OG SIM DEC 1984; CASE CLOSED 3/1/1985;	
1			X	X		X	X	X	X	X	X	X	X	X	X	X	1-4						
3			X	X		X	X	X	X	X	X	X	X	X	X		1-5	S2N2 EXCLUSIVE OF ME PATENT 1128040.					
10			X	X	X	X	X	X	X	X	X	X	X	X	X	X	1, 2	NW EXCLUSIVE OF ME PATENT 1128047.					
11	X	X	X	X					X	X	X	X	X	X	X	X	1-4						
12																		ALL;					
13	X		X	X		X	X	X	X	X	X	X	X	X	X	X	1, 2						
14																		ALL;					
15	X	X	X	X	X	X		X	X		X	X	X	X	X	X	1, 2						
21	X	X	X	X	X	X	X	X	X	X			X	X	X	X							
22																		ALL;					
23																		ALL;					
24	X	X	X	X	X	X	X	X	X	X			X	X	X	X		7343.026	LEASE / OG	A-15036	5/27/1981	EFF 6/1/1981; TERM 6/1/1984; OG SIM DEC 1984; CASE CLOSED 3/1/1985;	
24													X	X	X	X							
25							X											NWNWNE;					
26				X														7N 2W;					
12									X								0.18	R/W TELEMETERED PRECIPITATION AND WATER -LEVEL MONITORING STATION	AZA-31726	10/17/2001	TO TERM 10/16/2031;		